

[illegible]

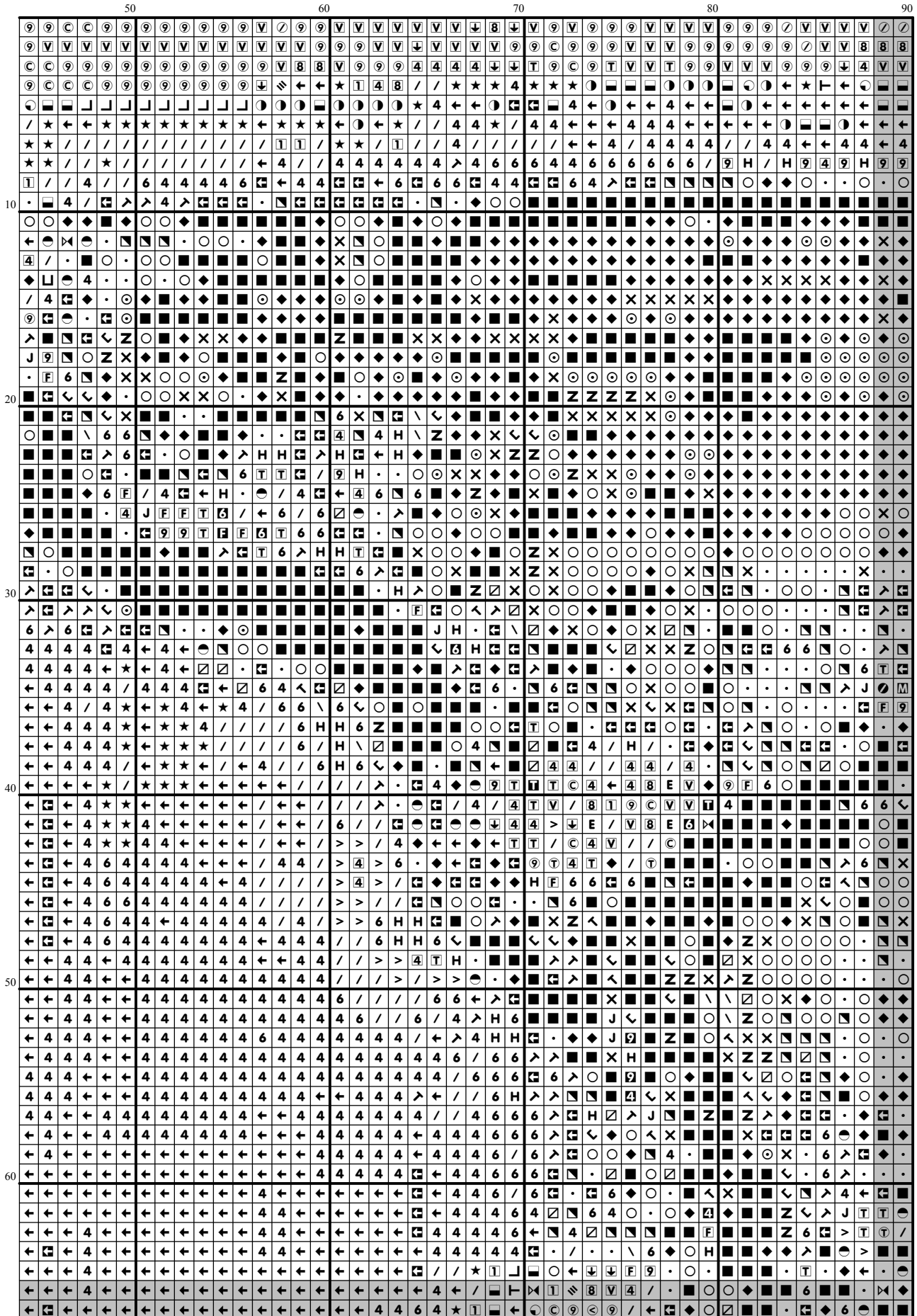

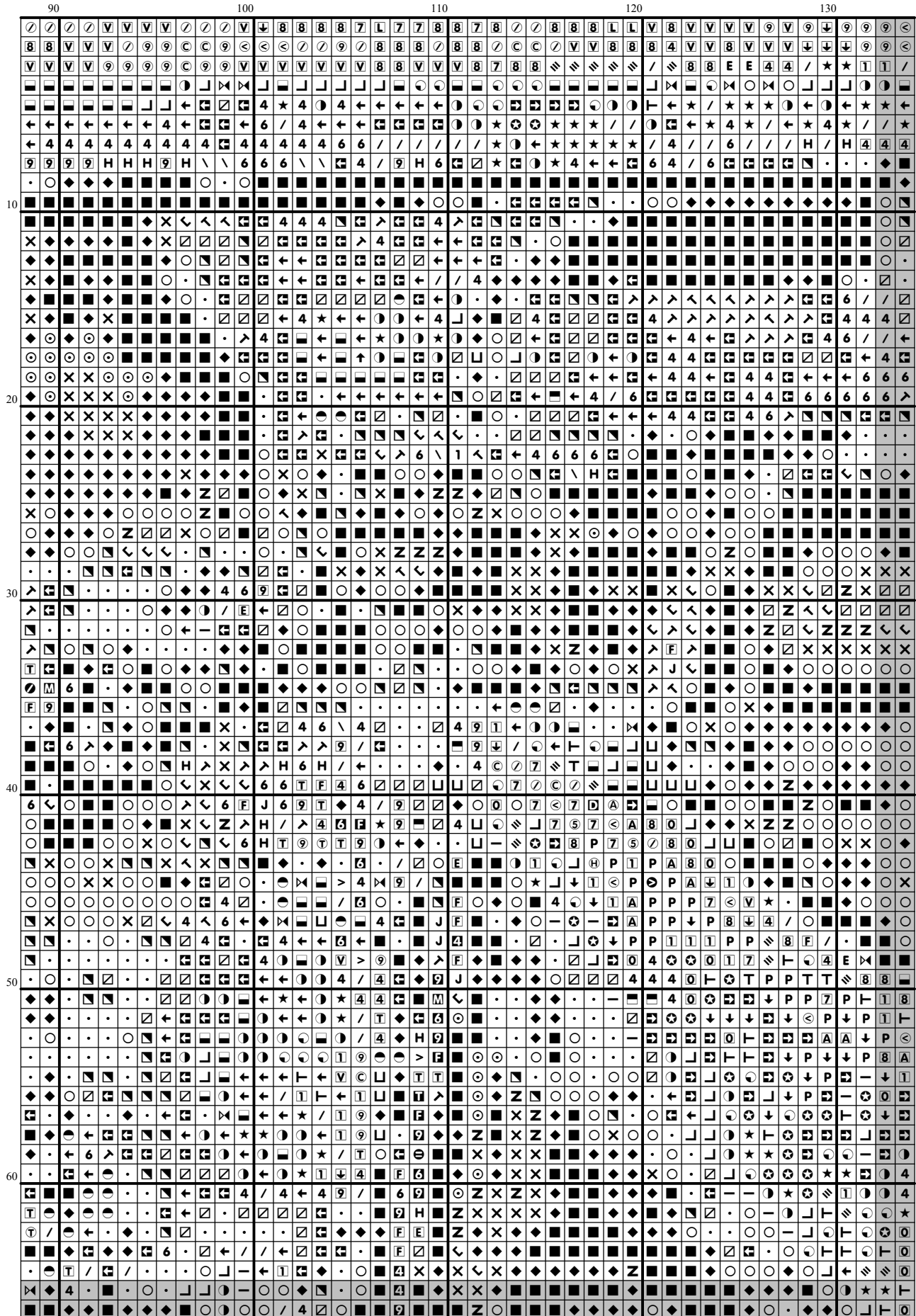

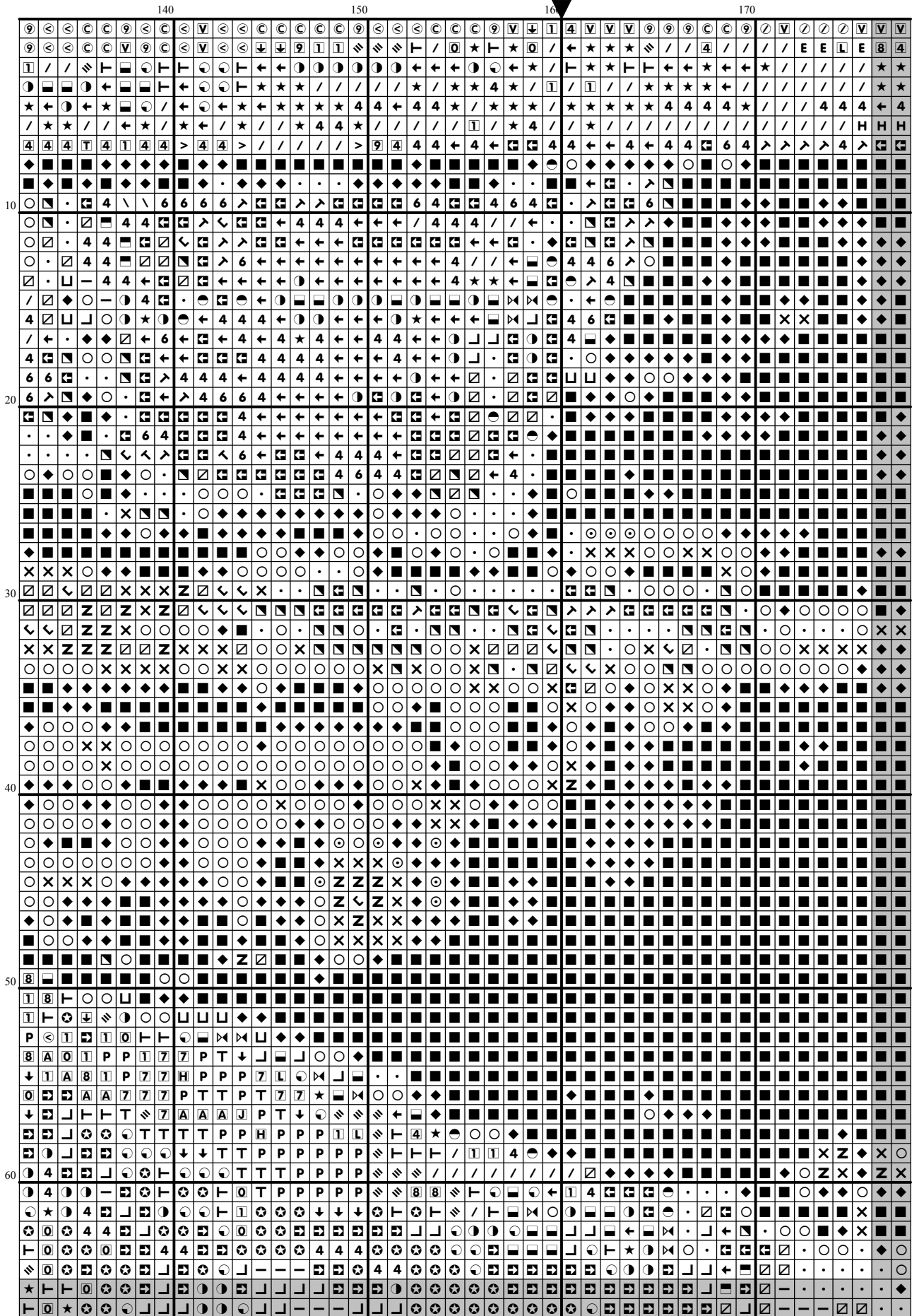

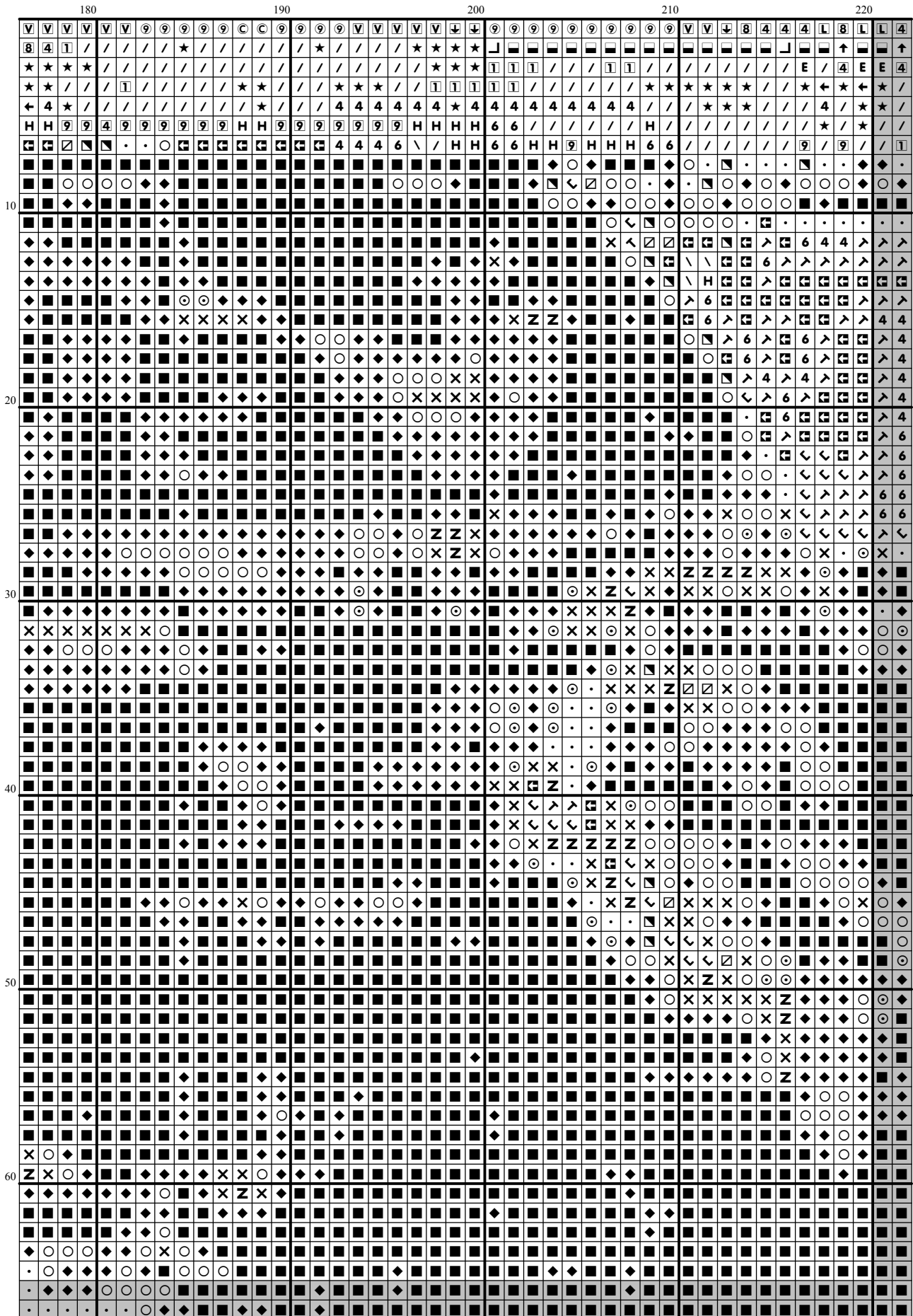

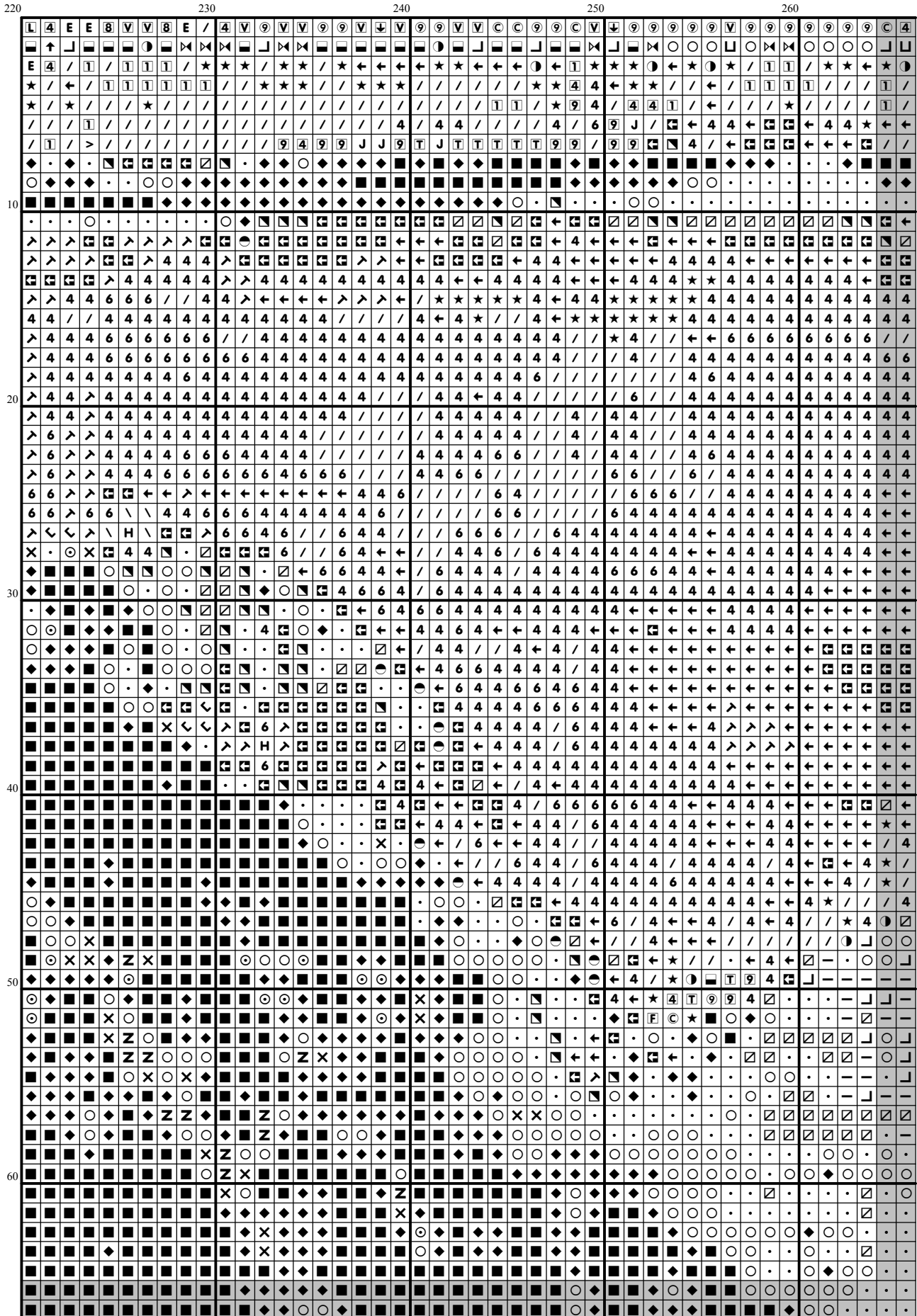

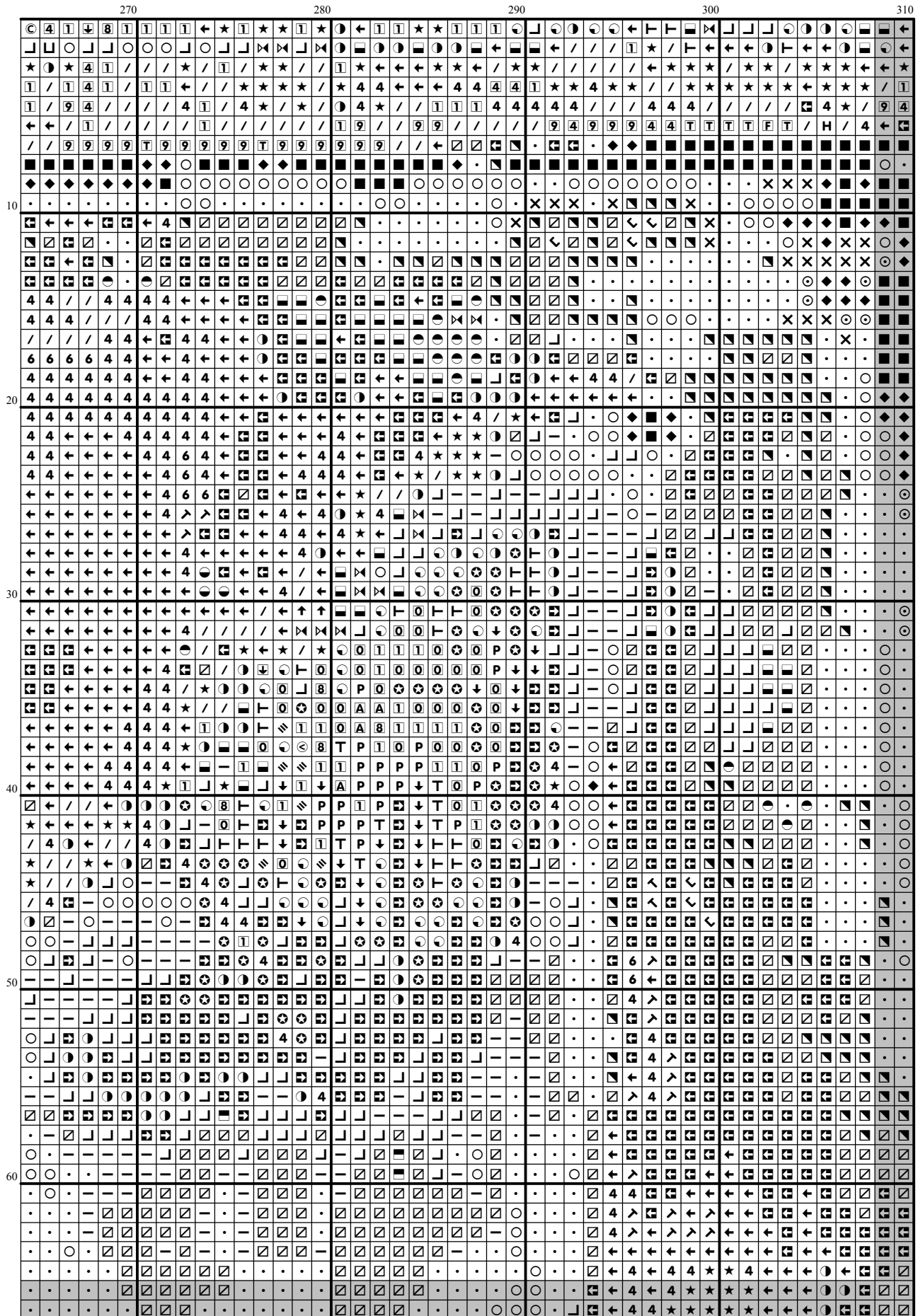

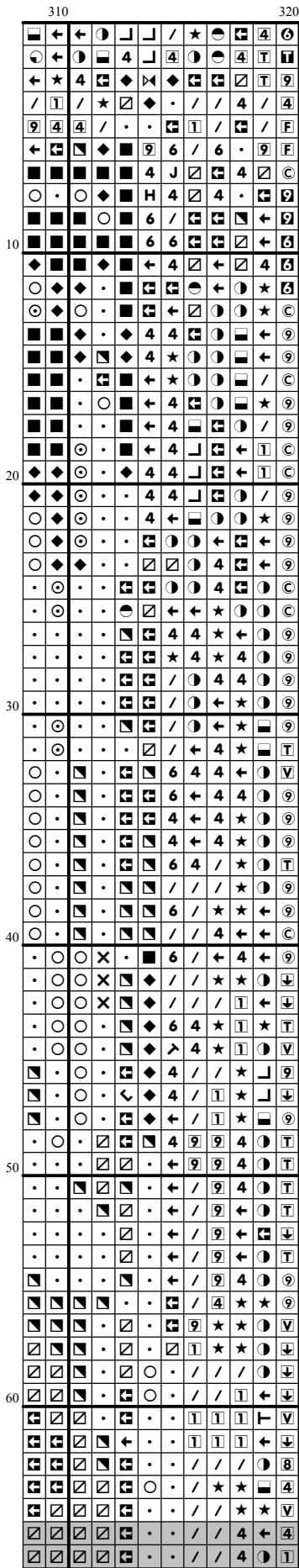



[illegible]

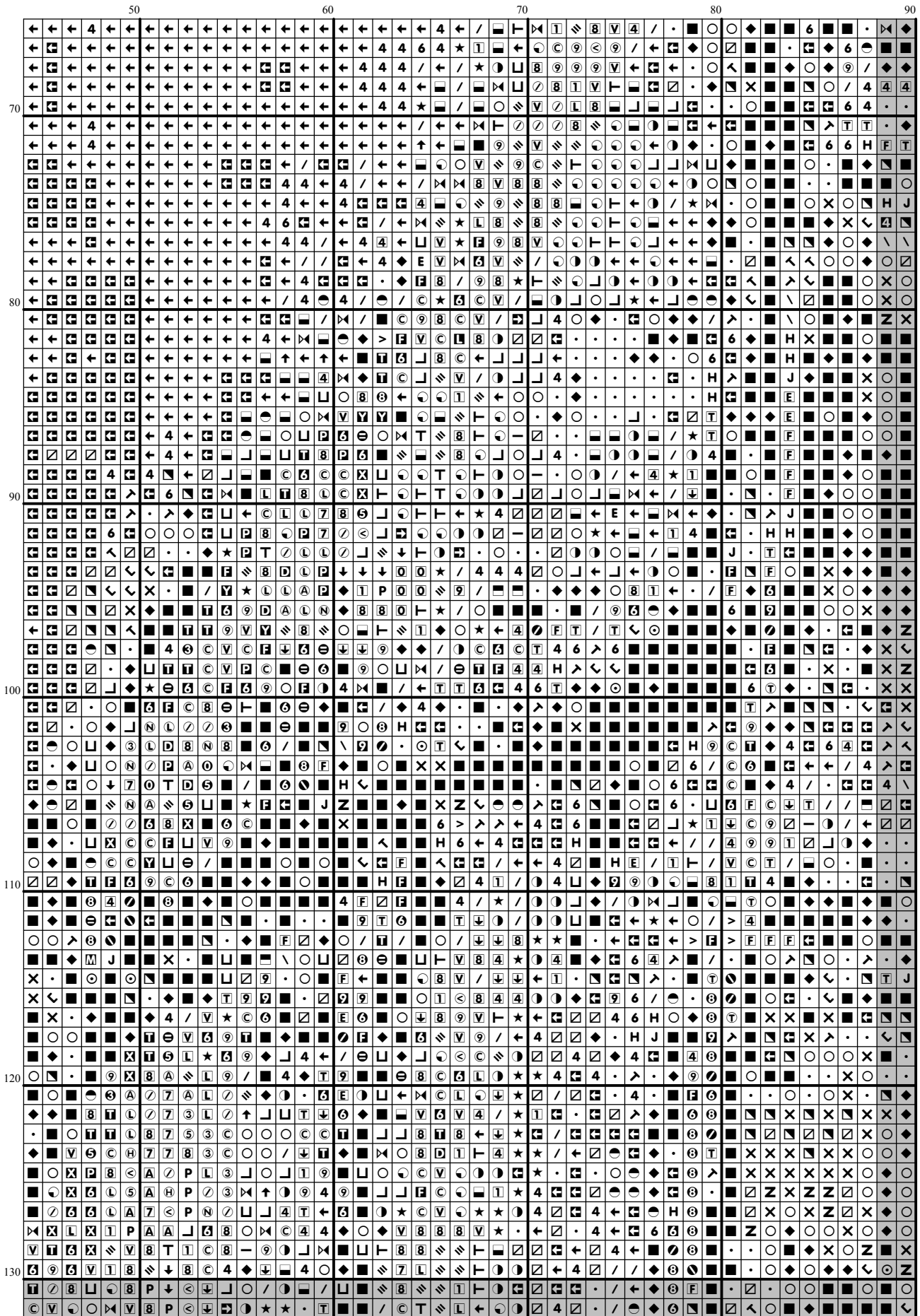

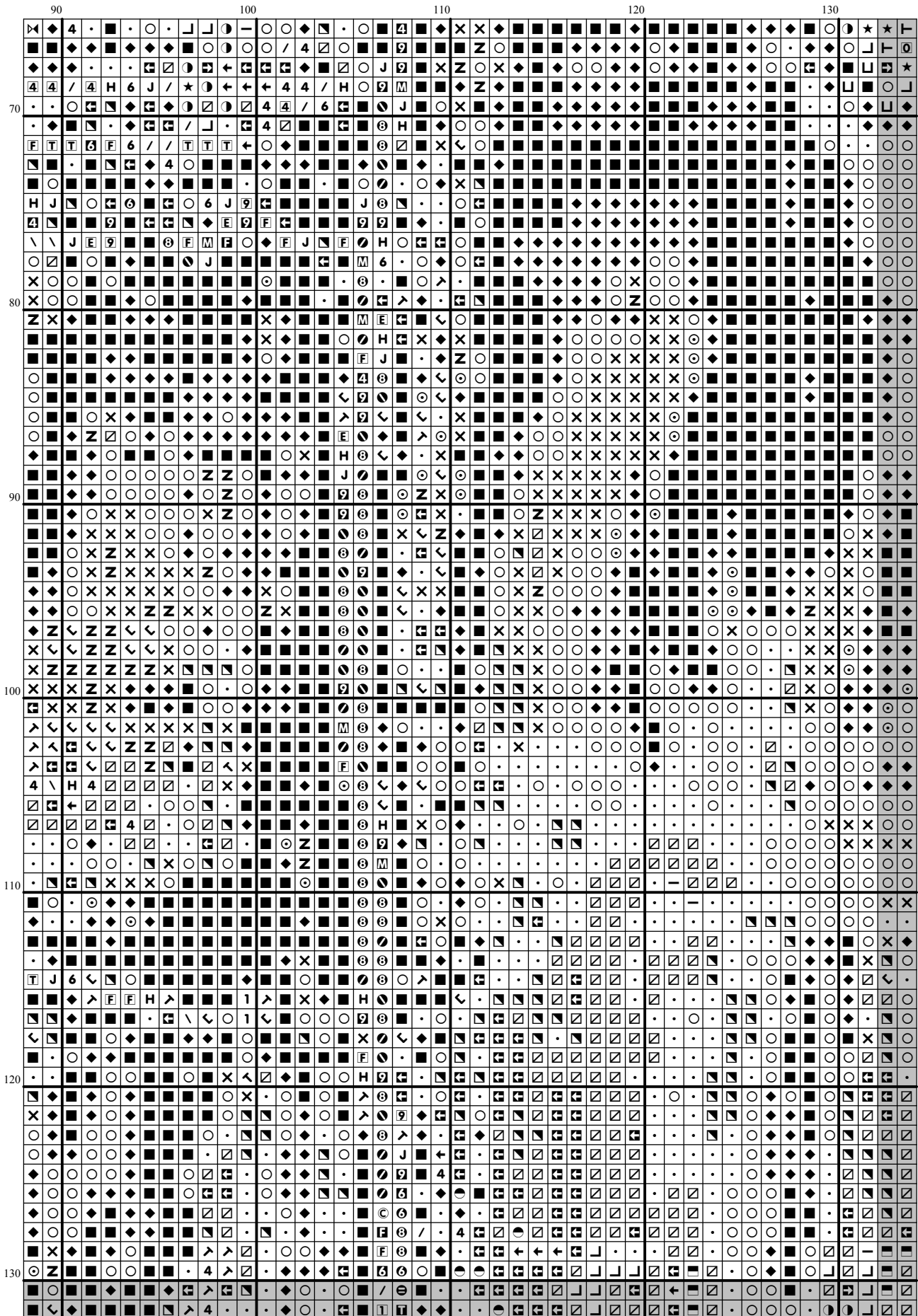

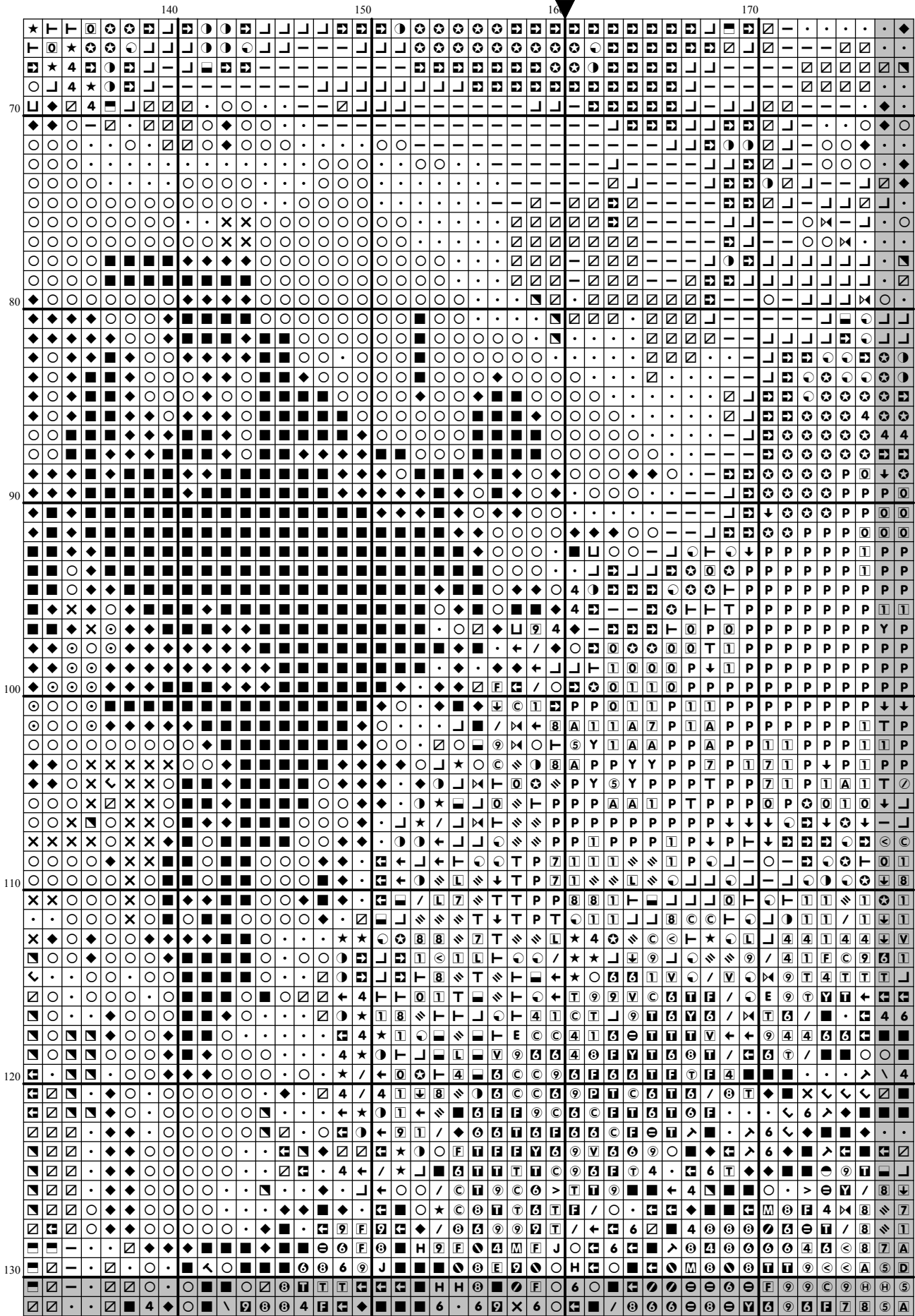

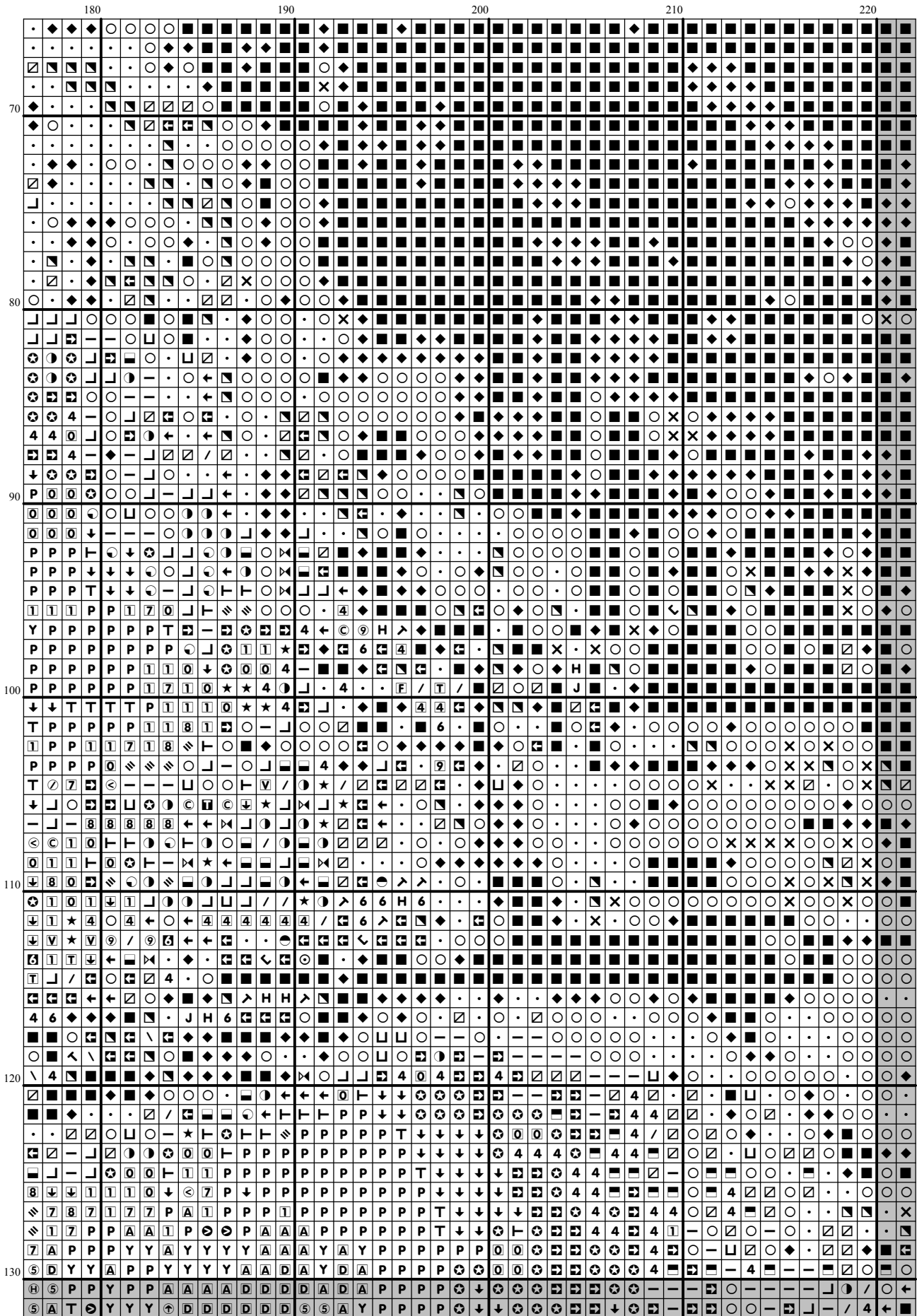

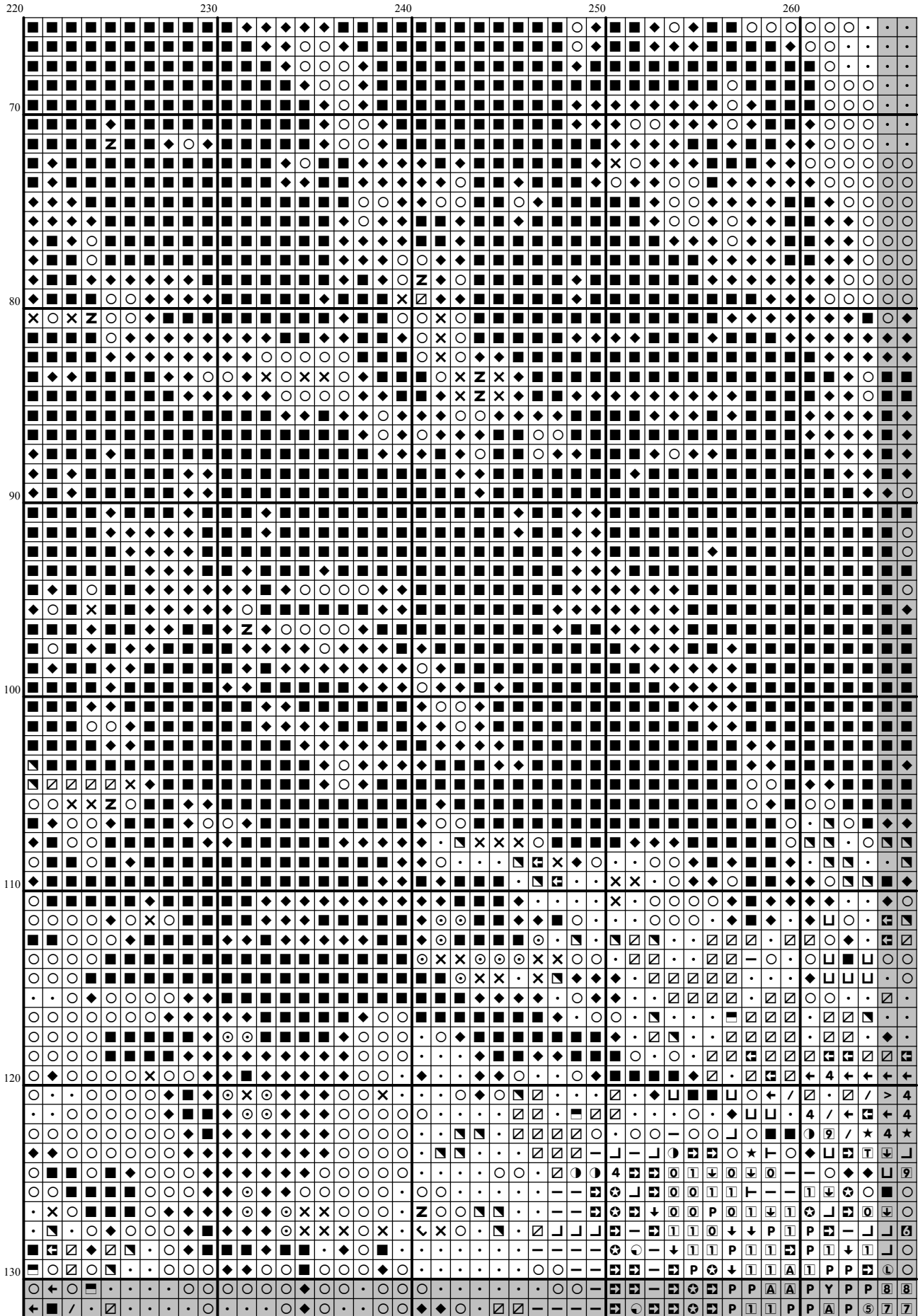

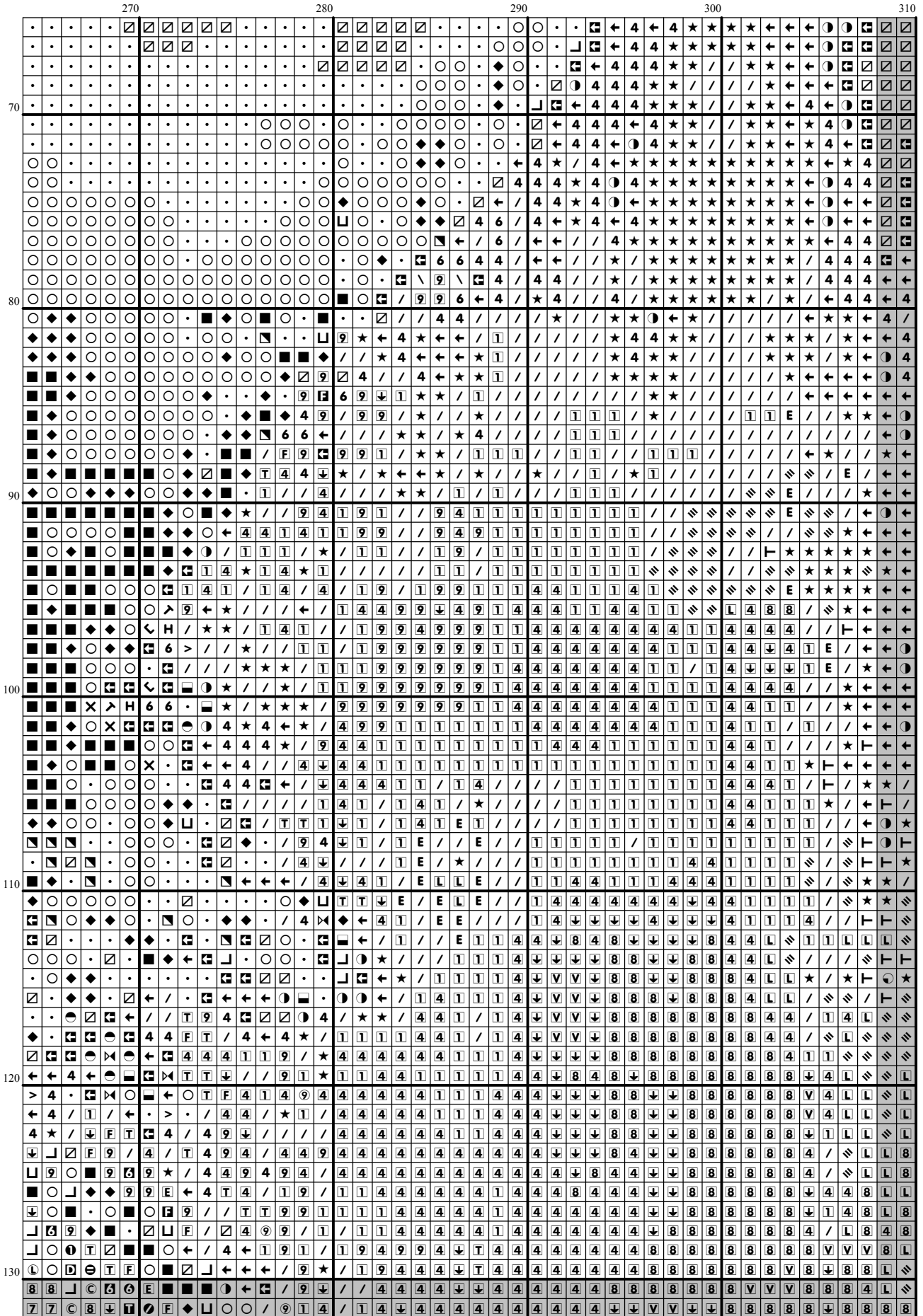

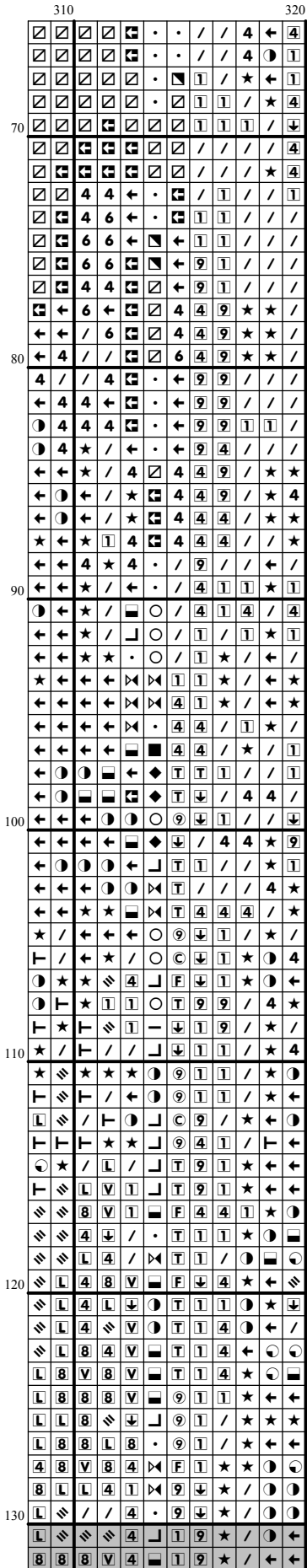



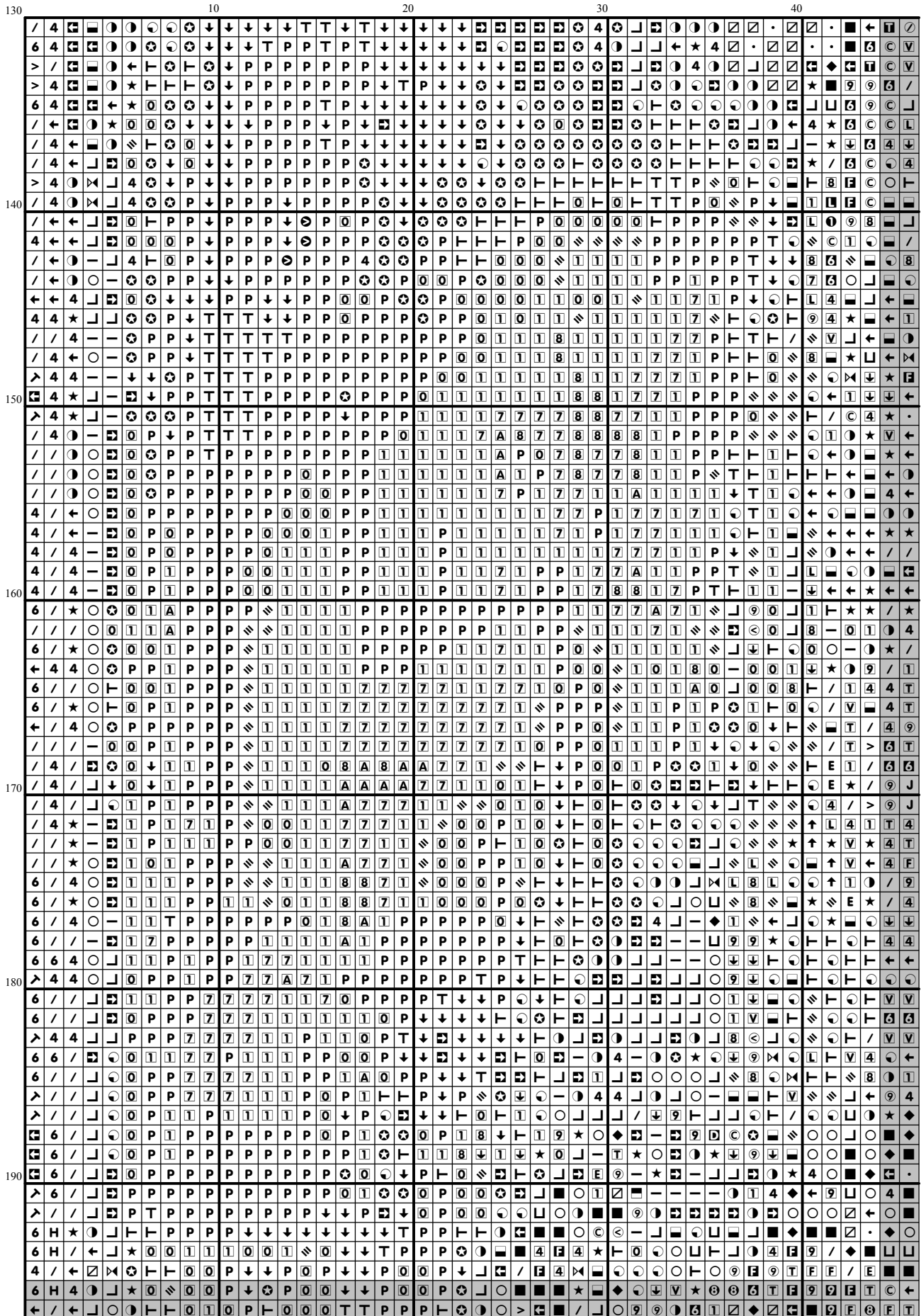

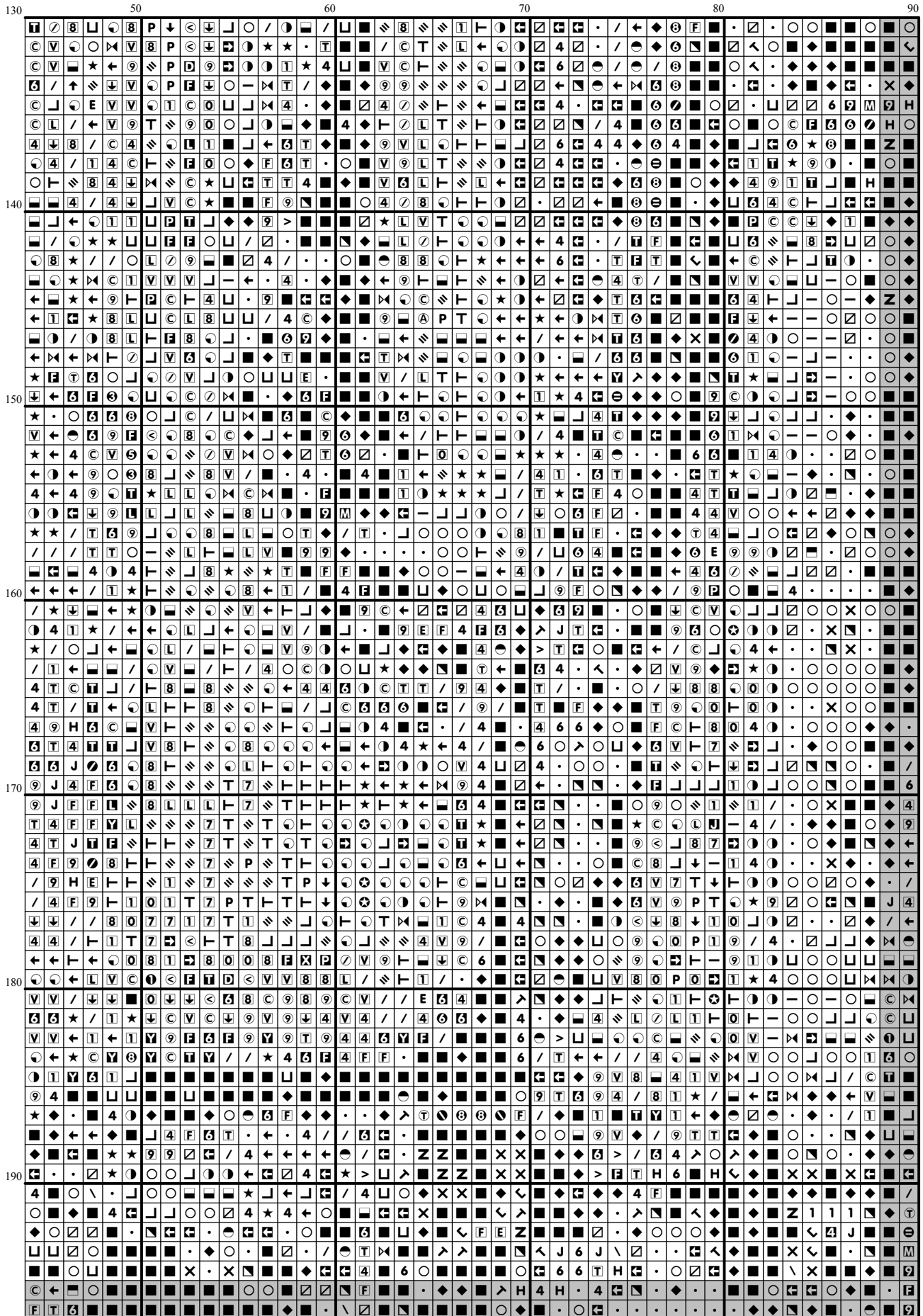

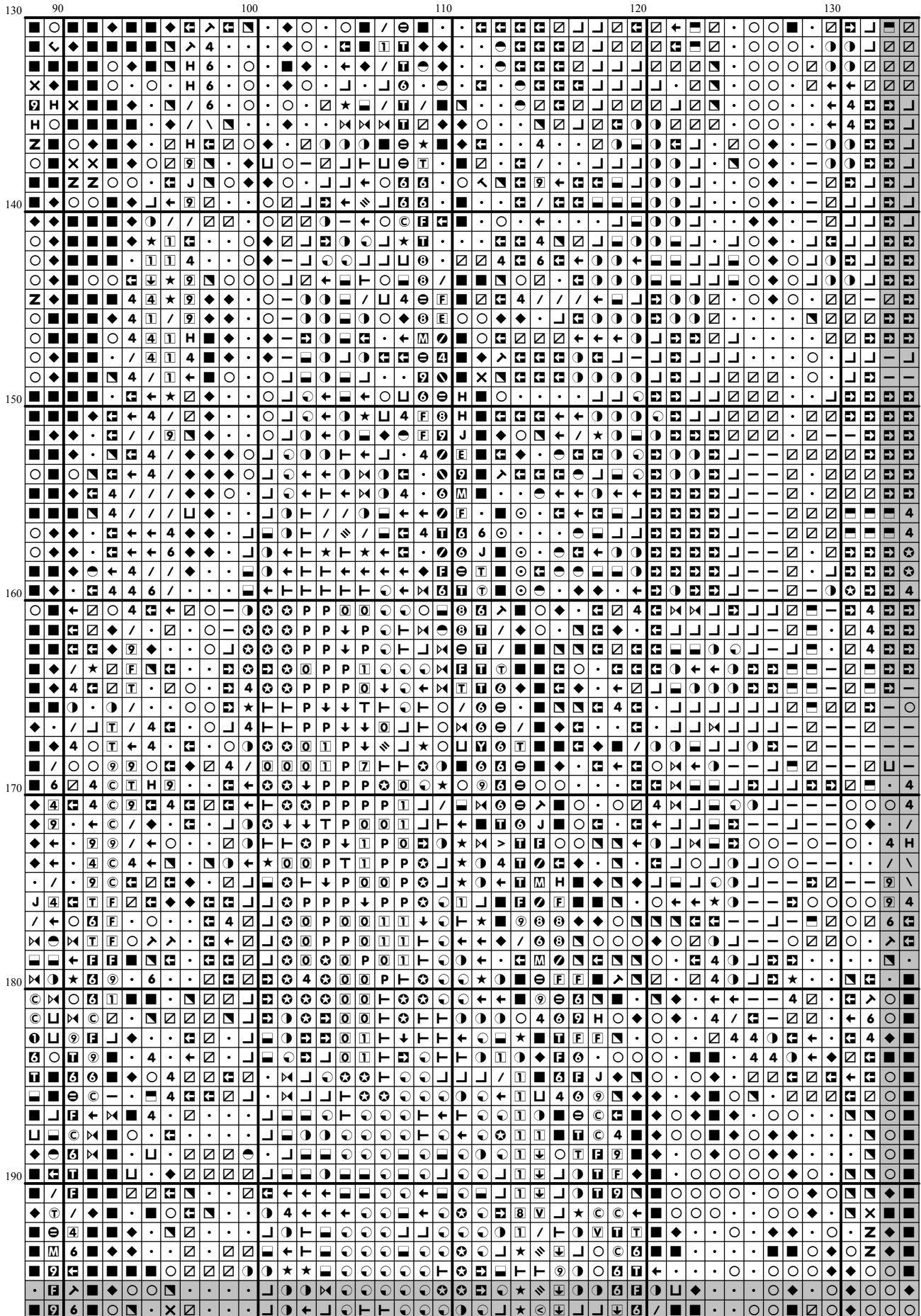

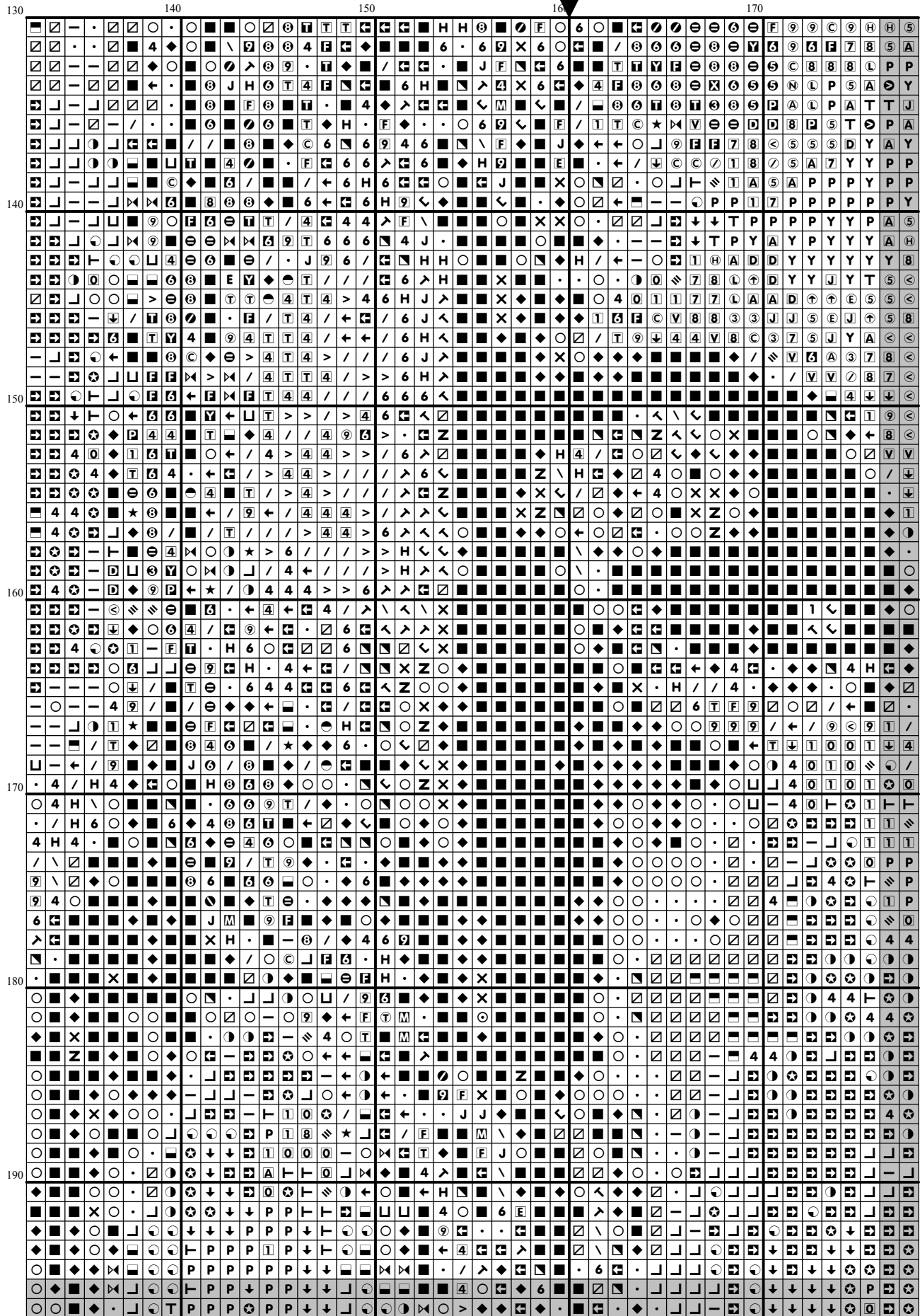

[illegible]

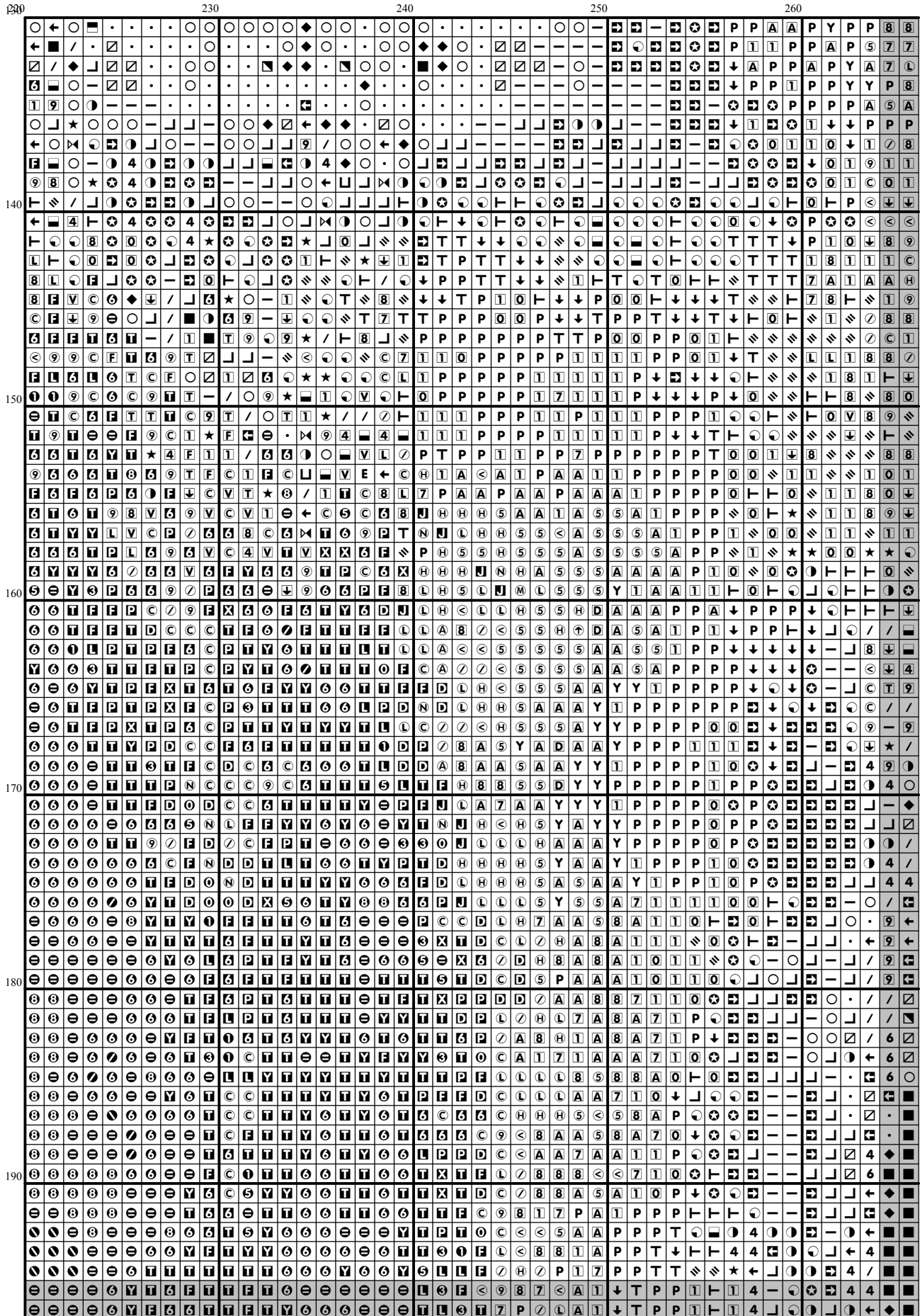

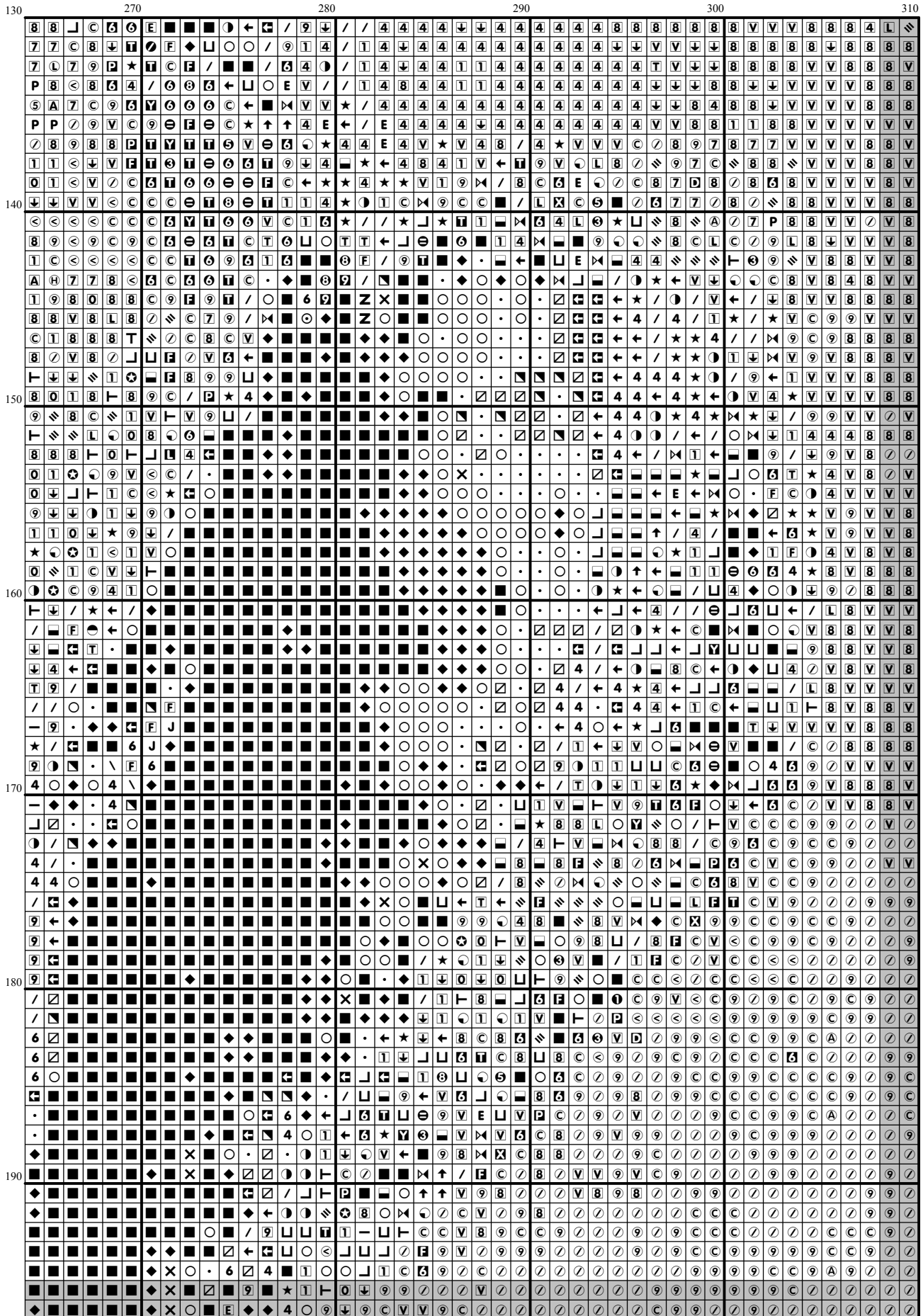

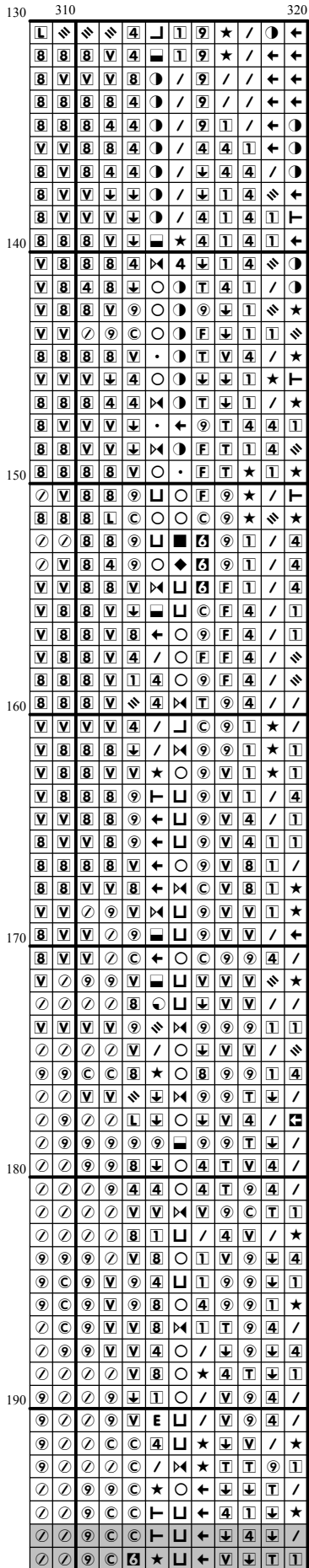



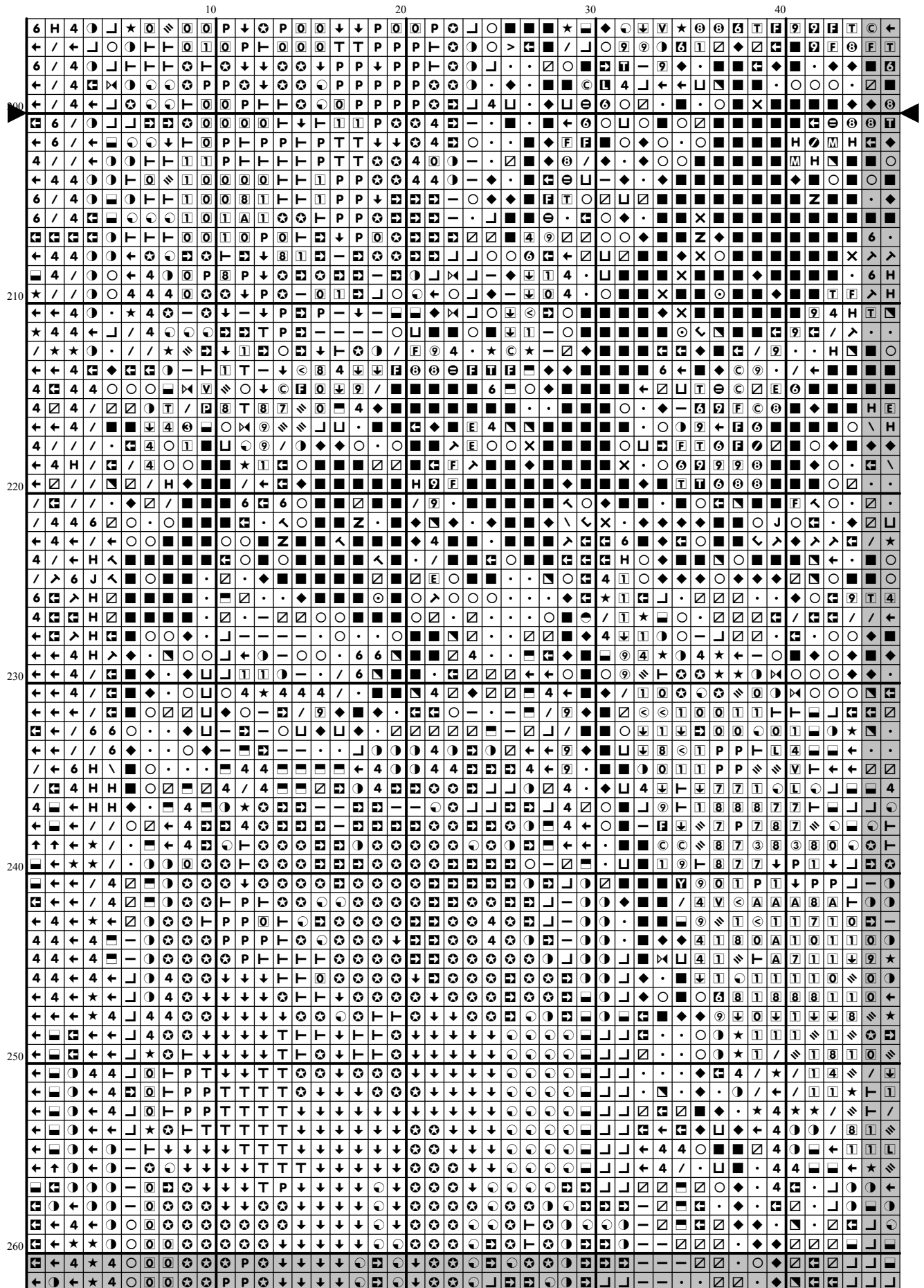

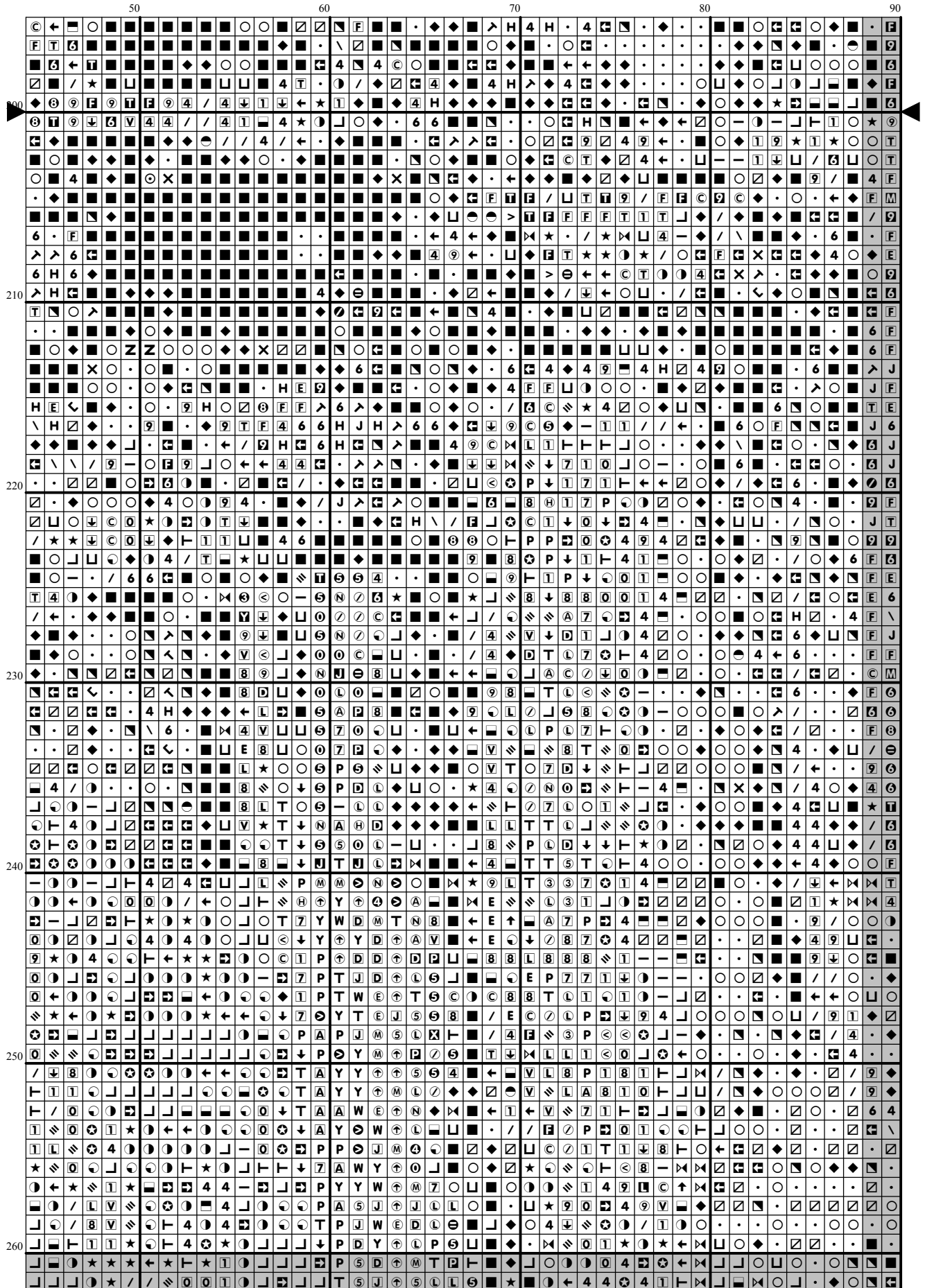

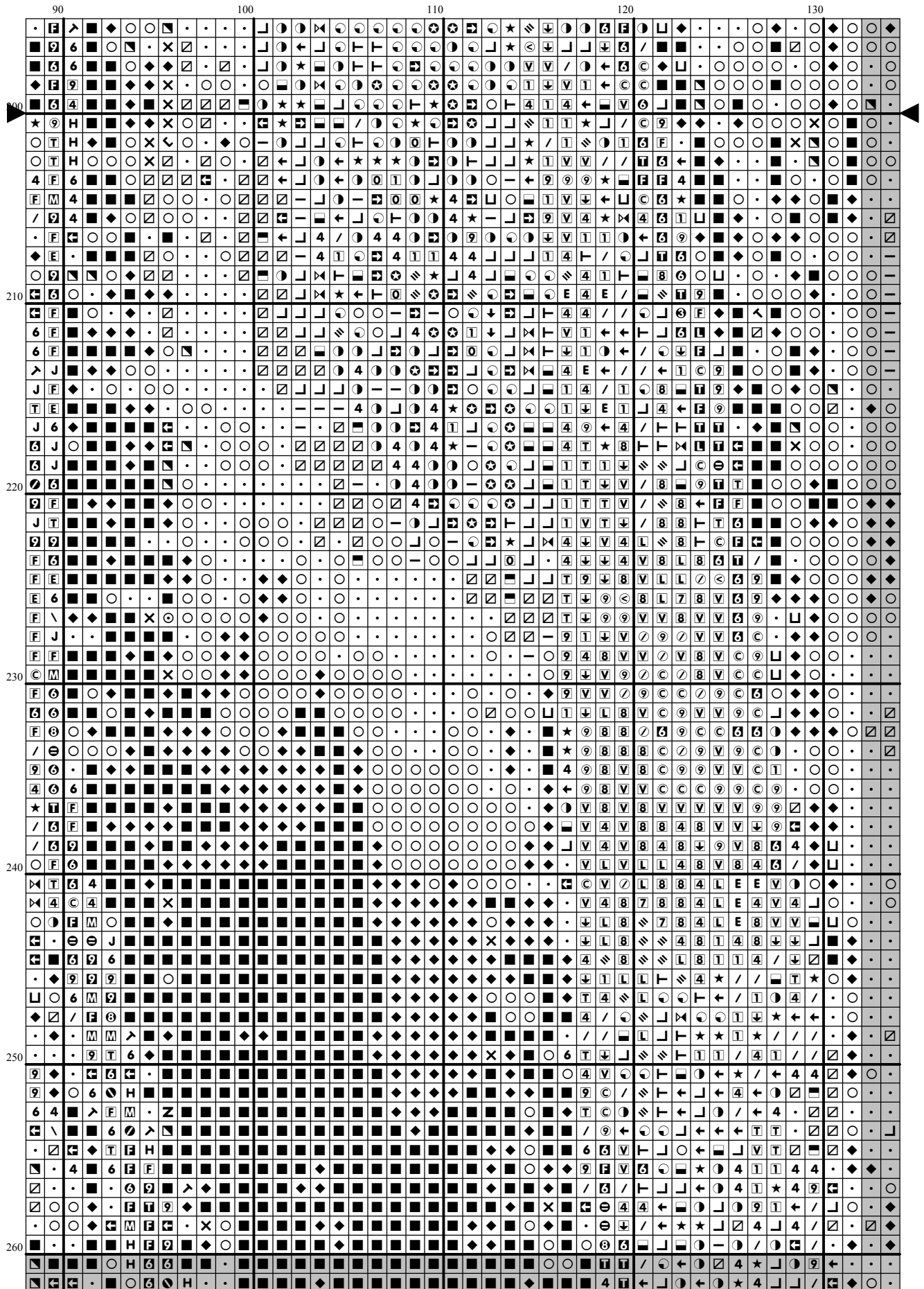

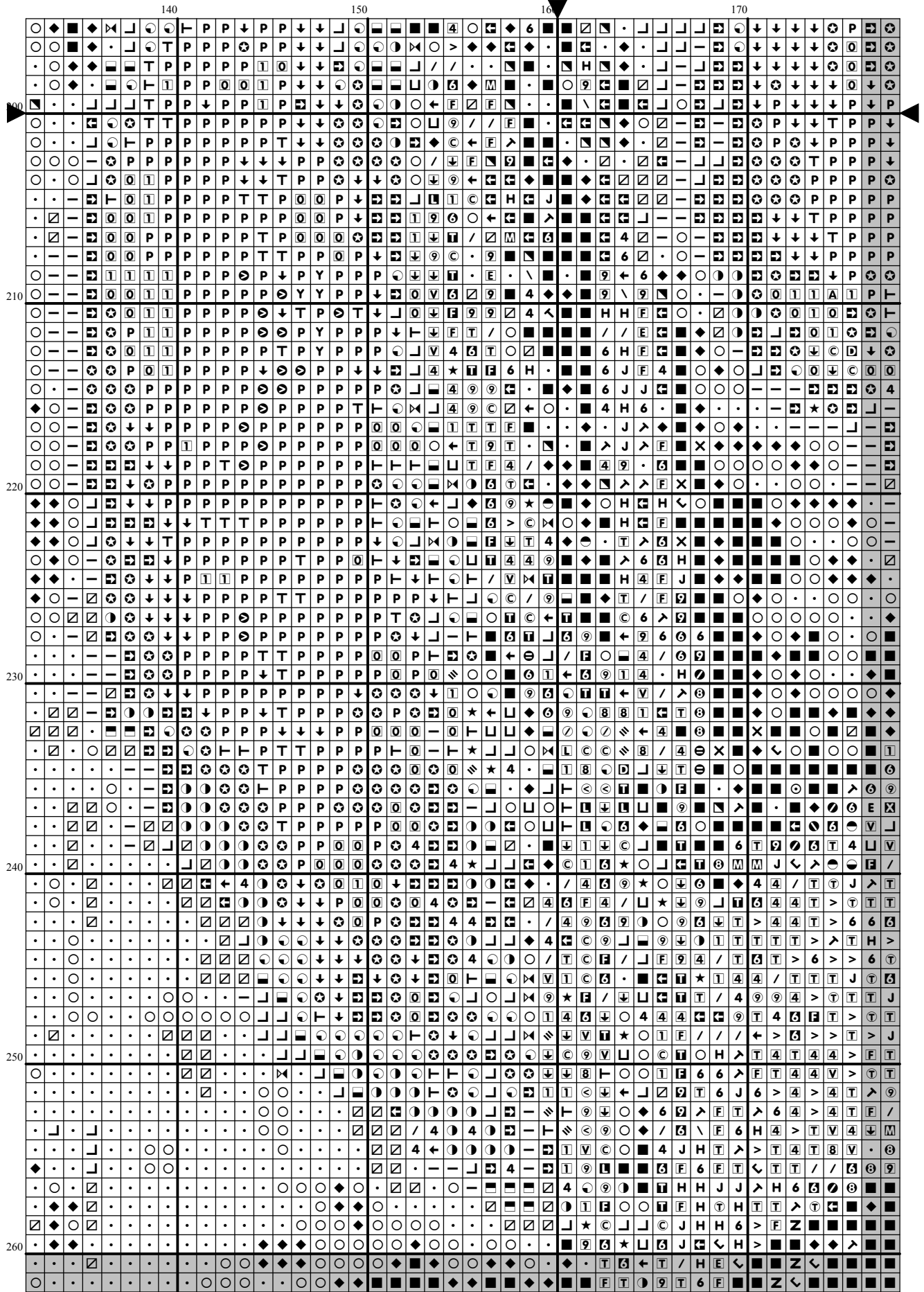

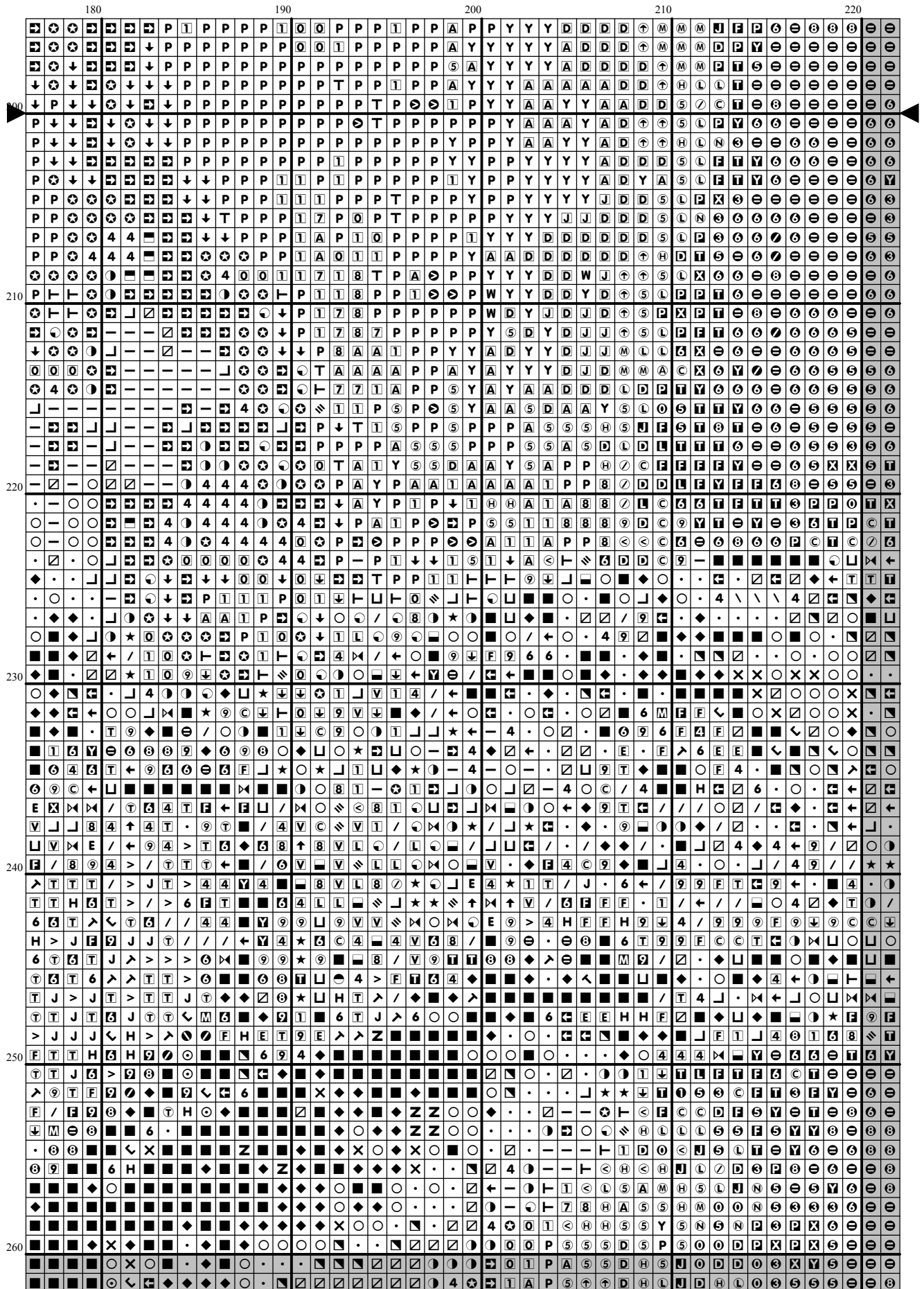

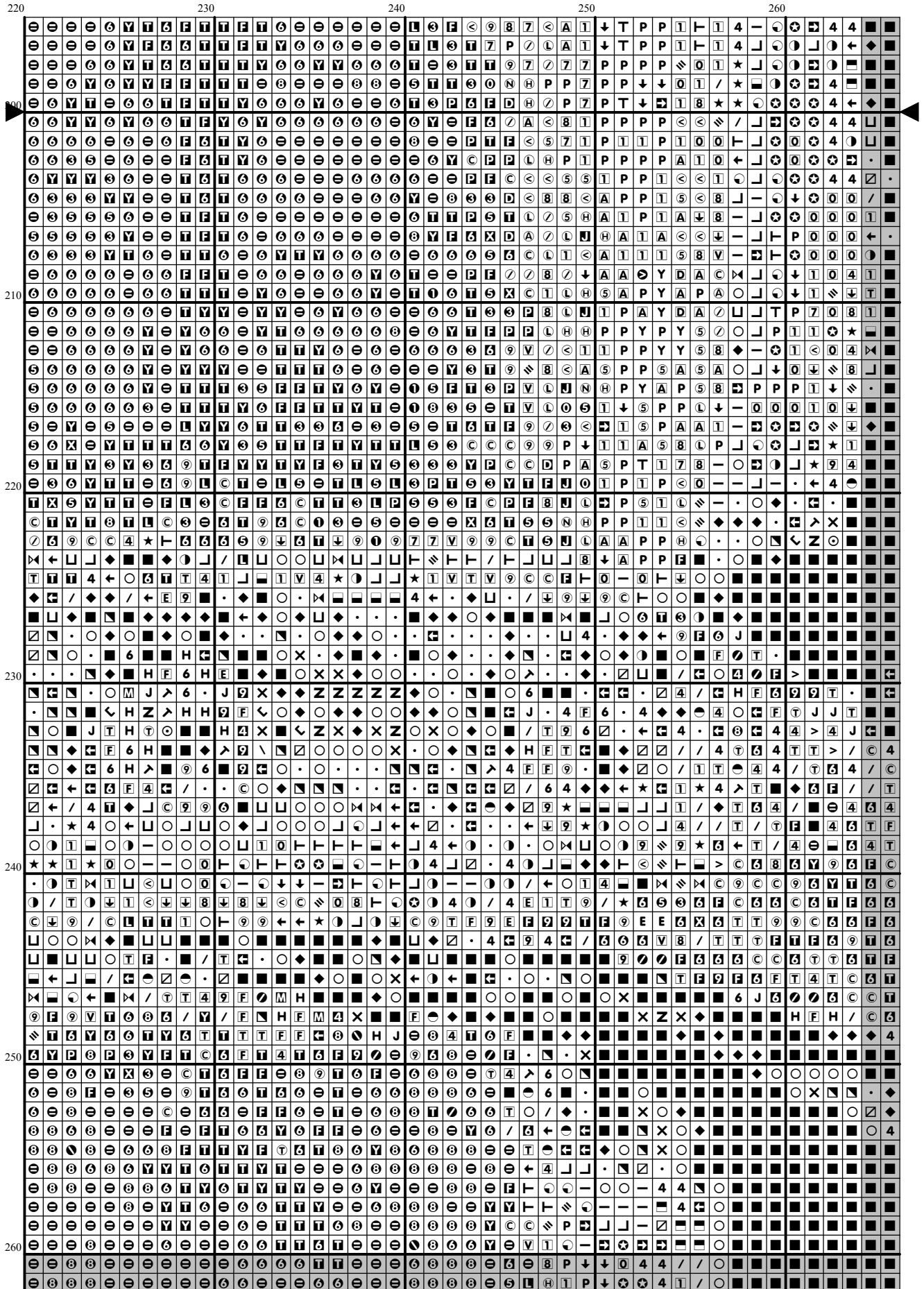

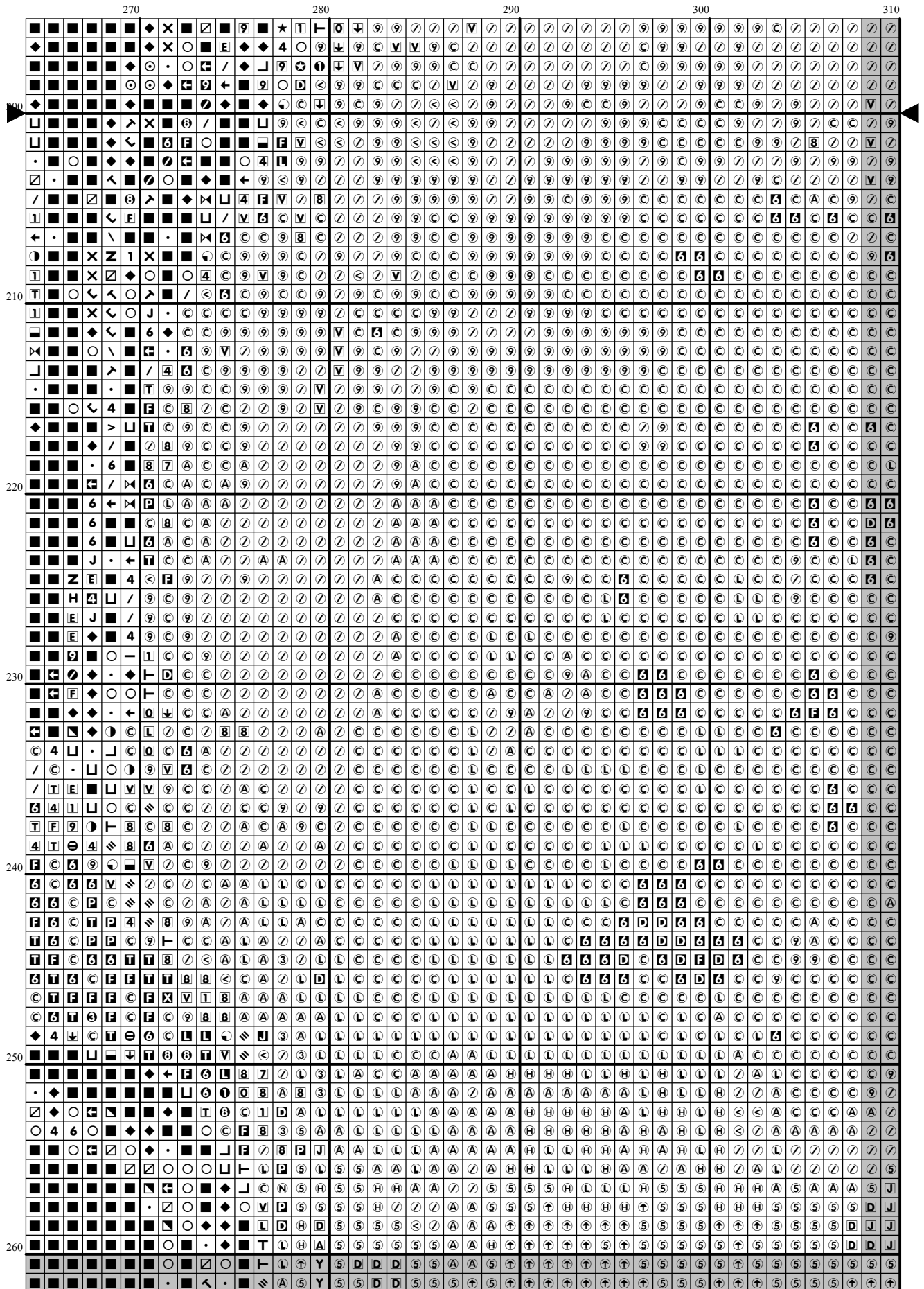

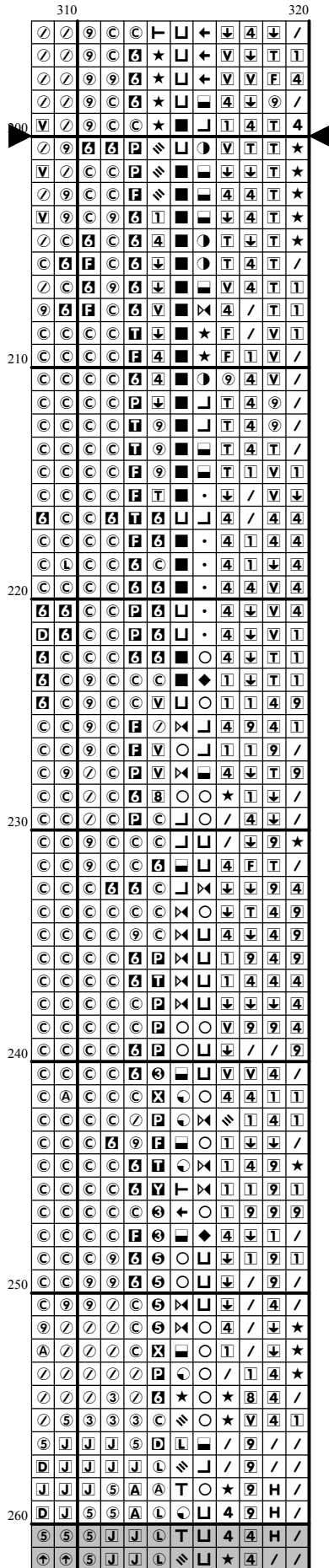



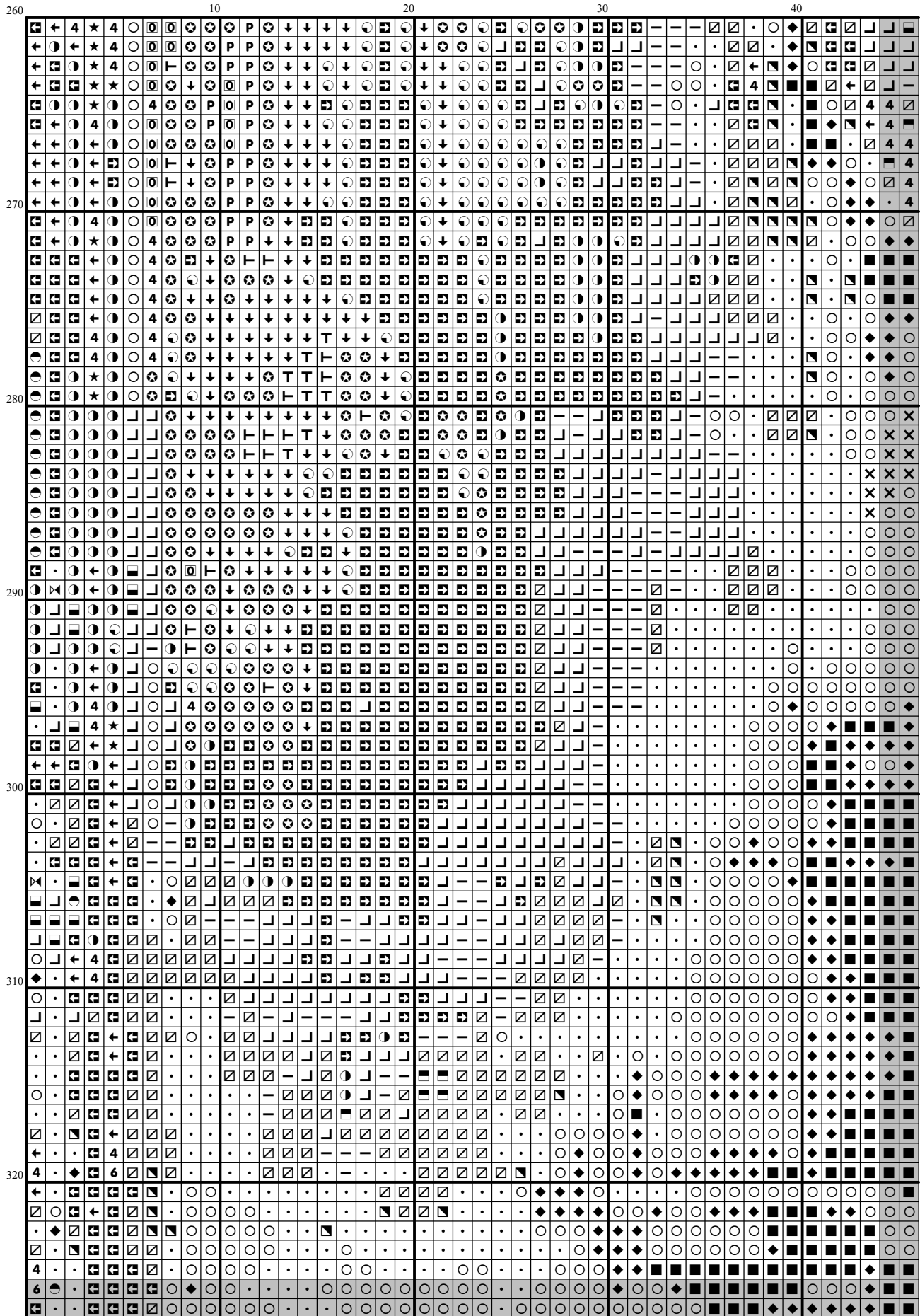

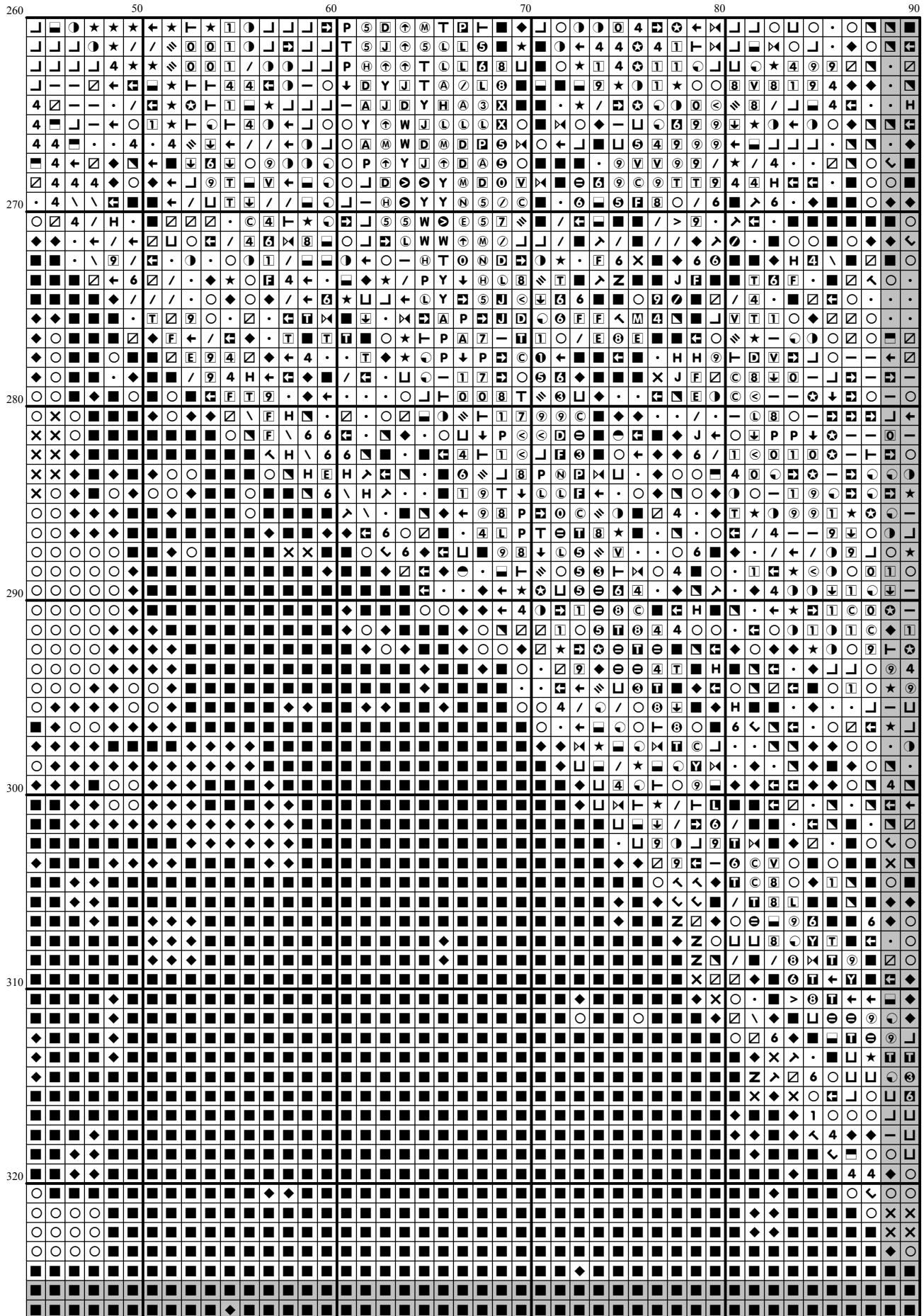

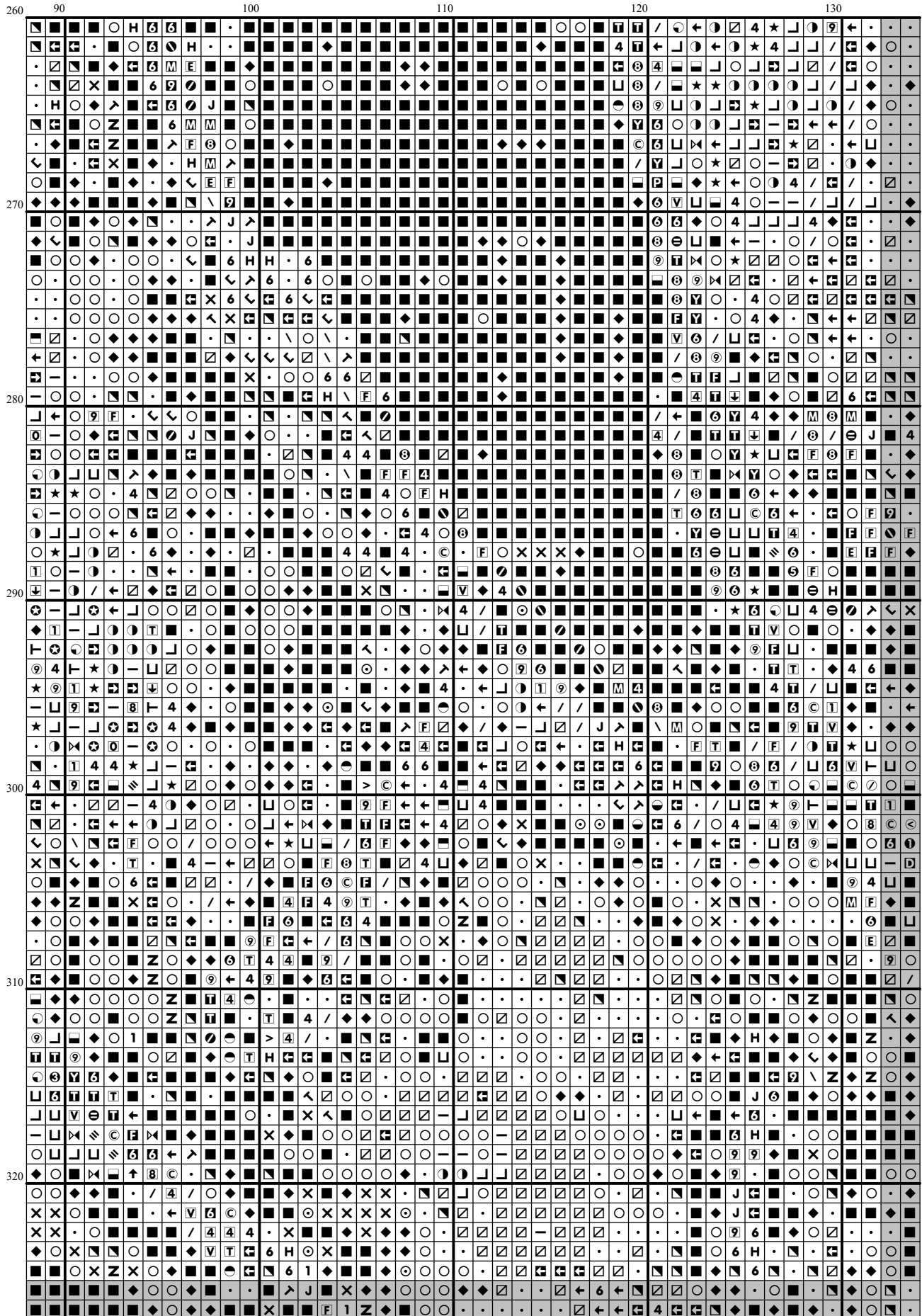

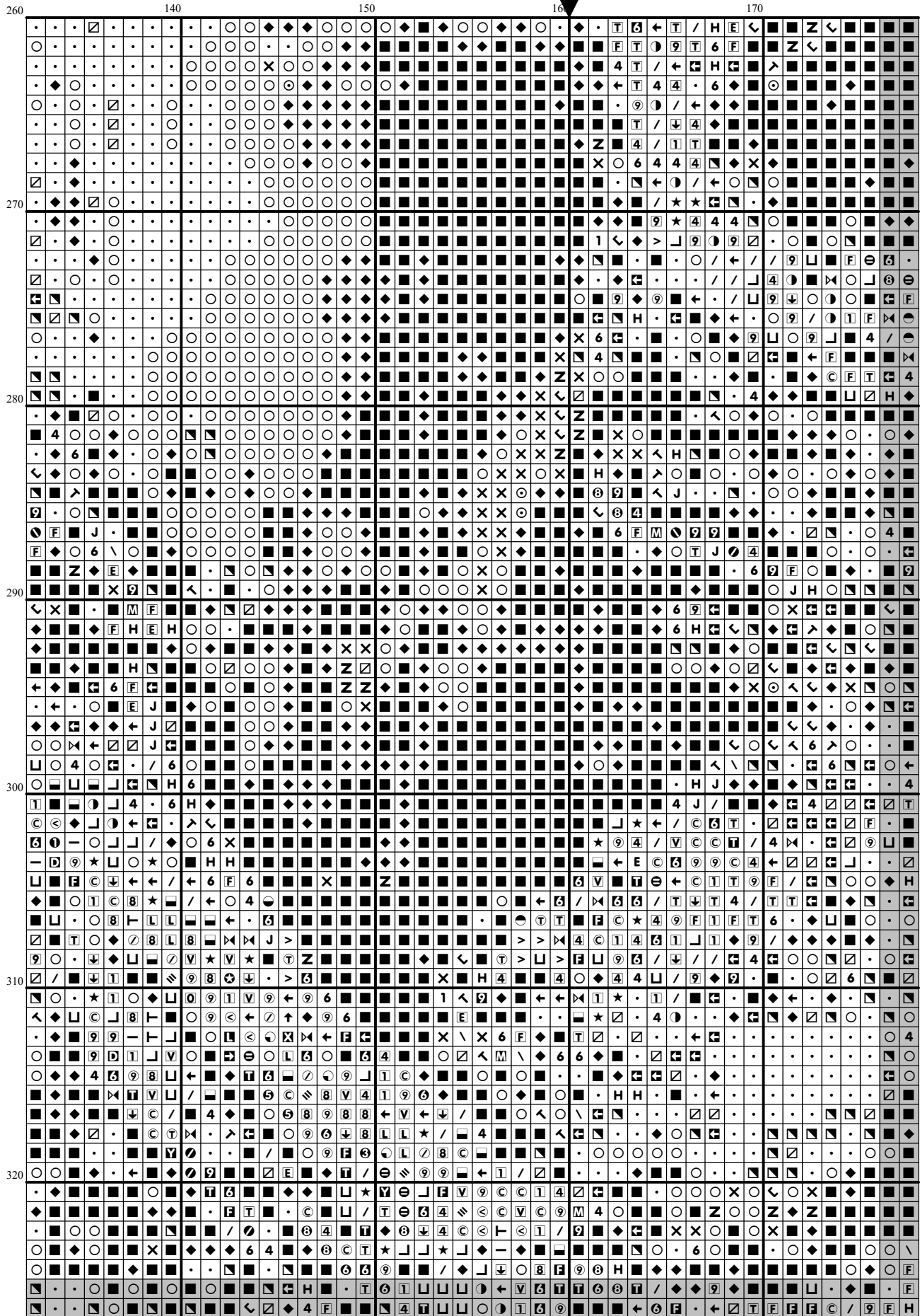

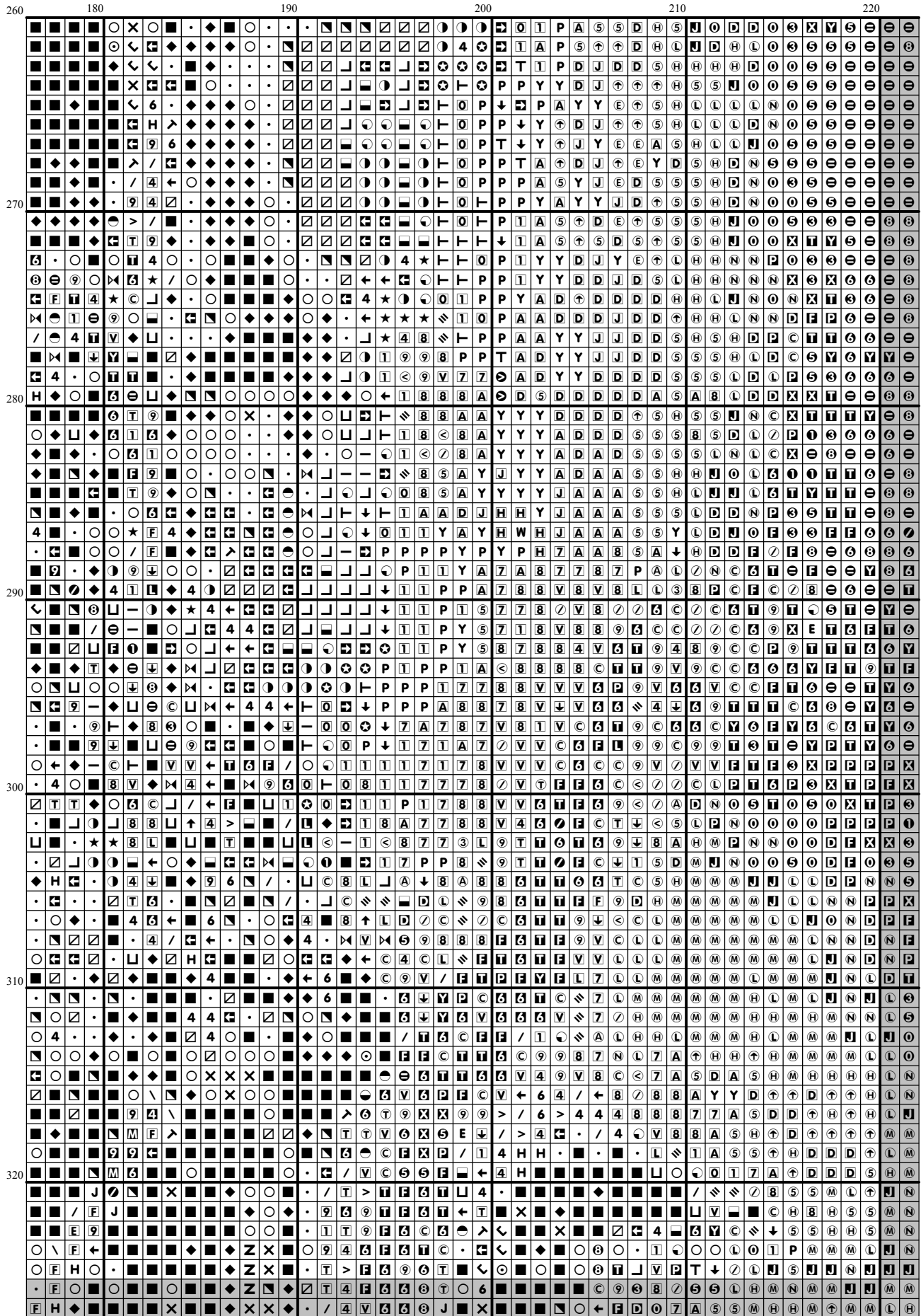

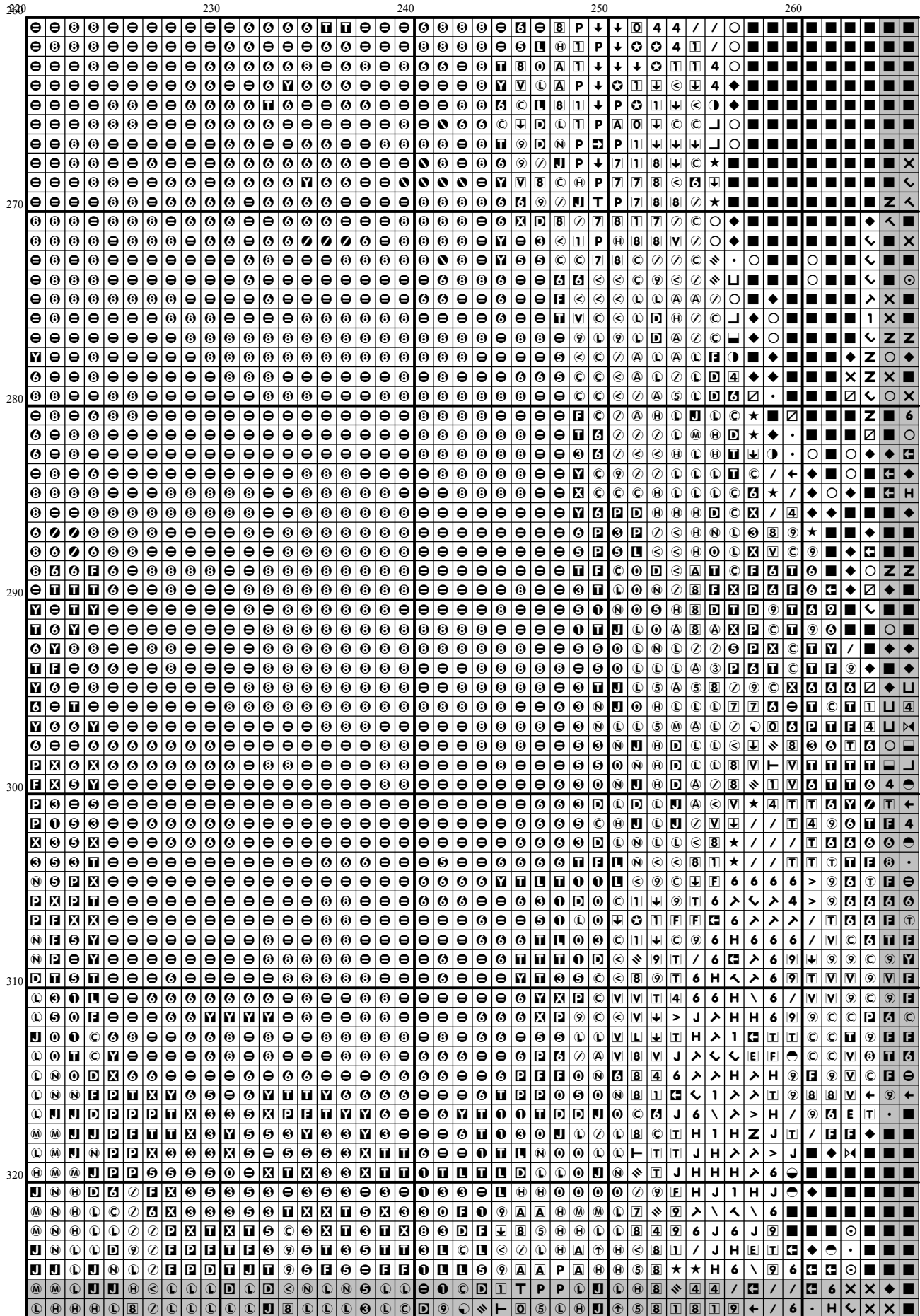

[illegible]

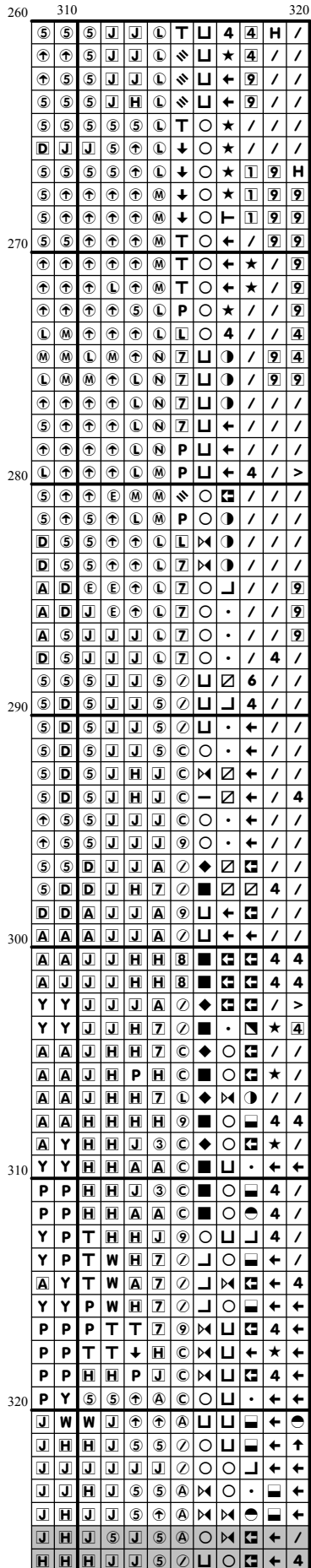



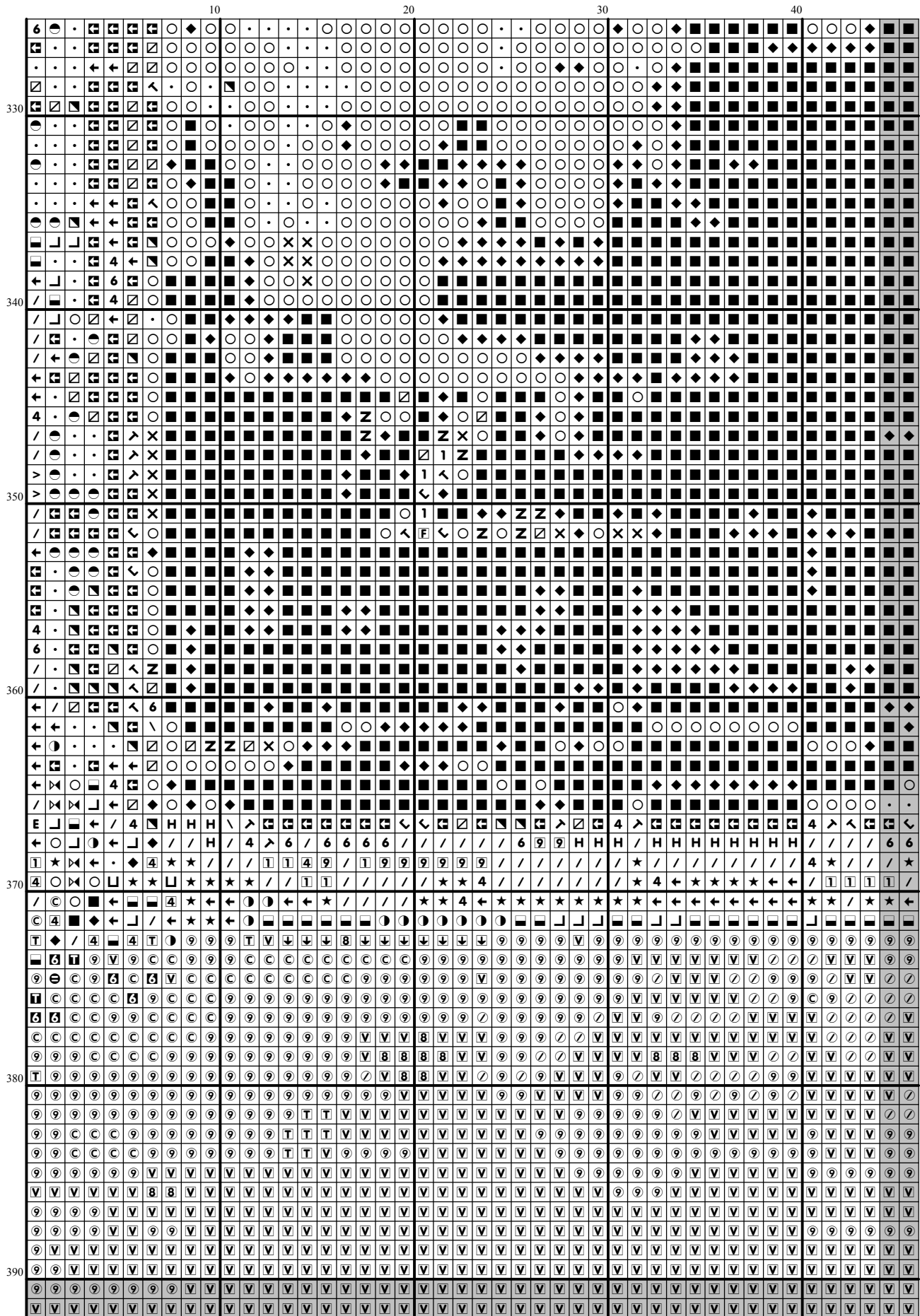

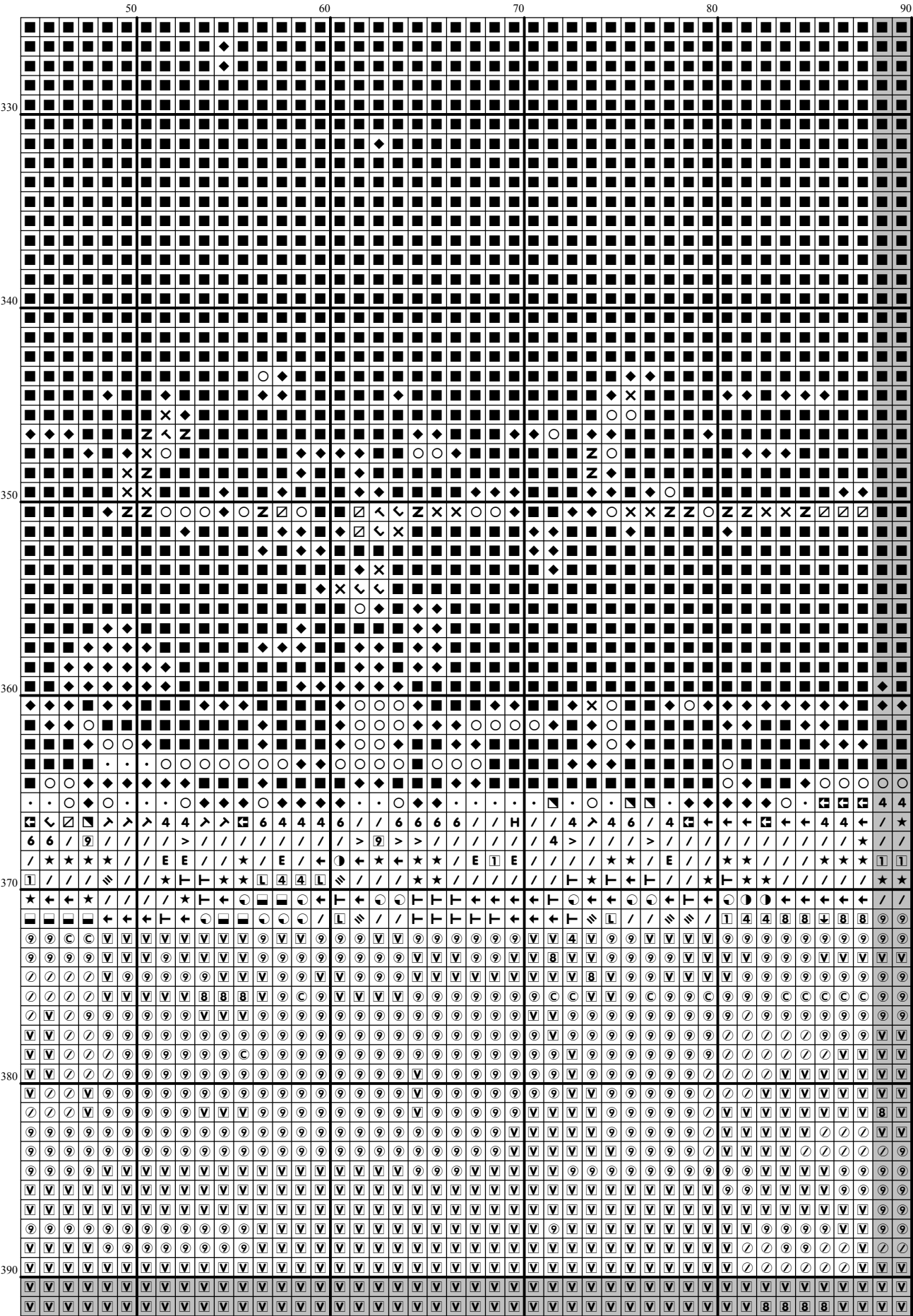

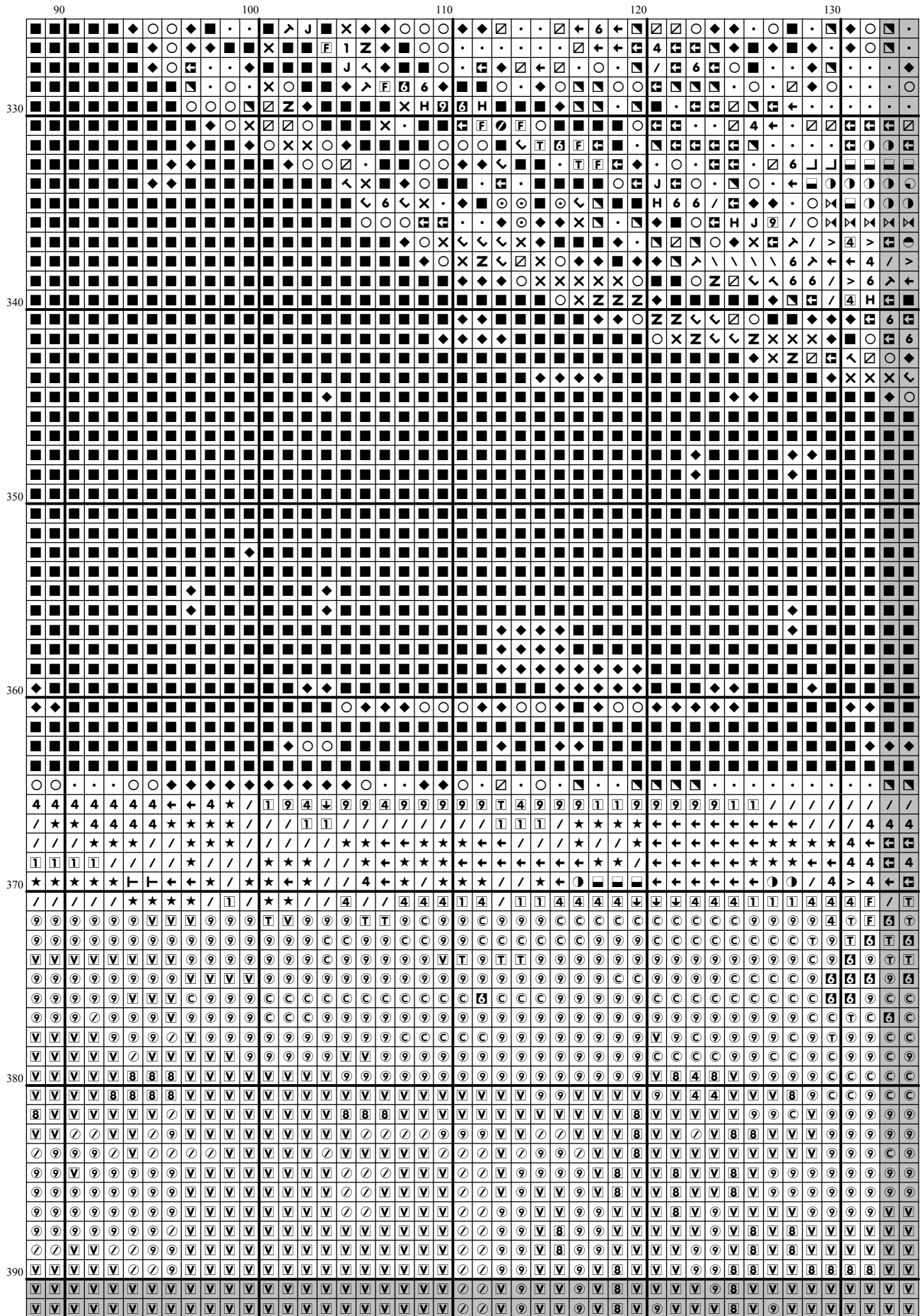

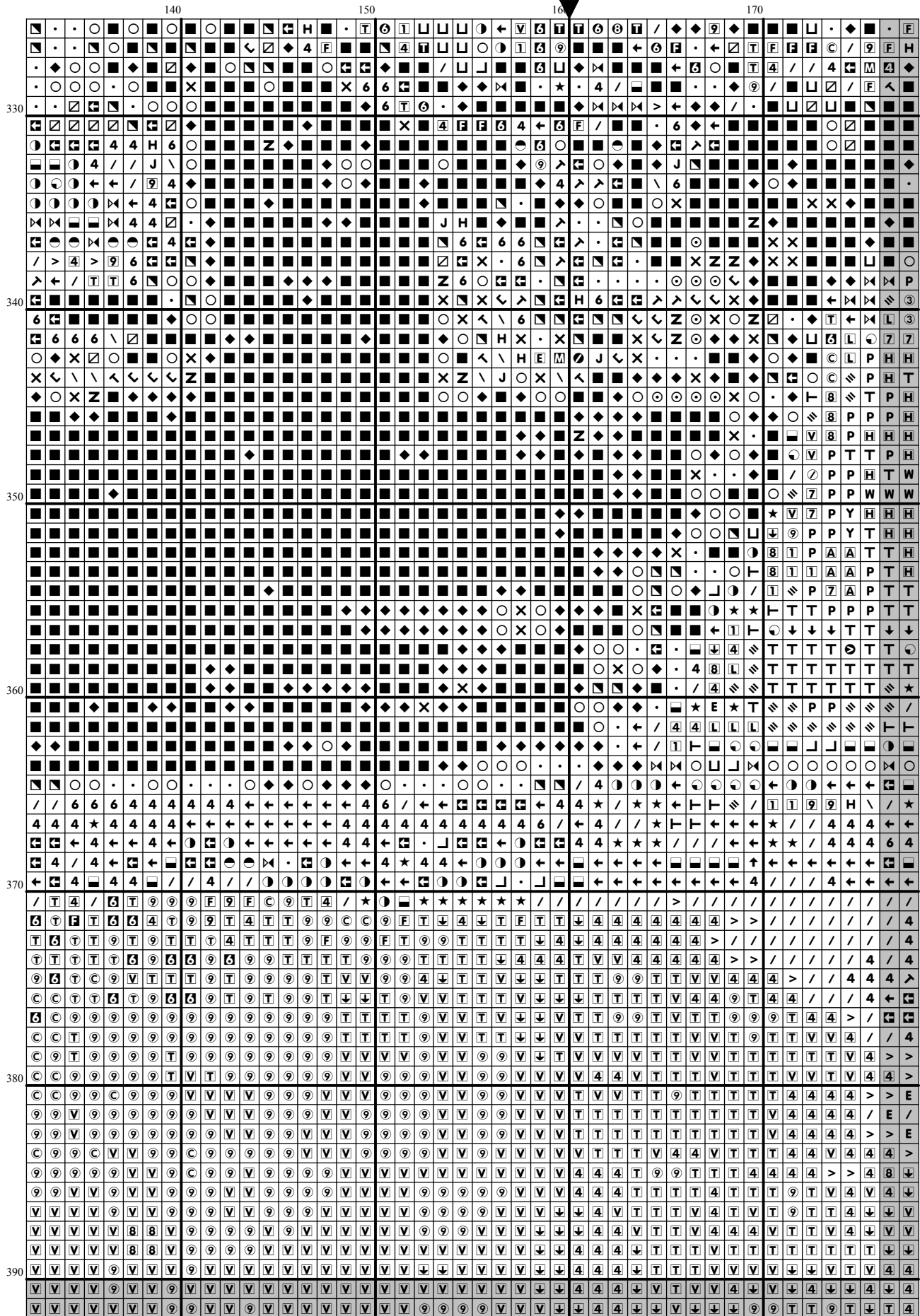

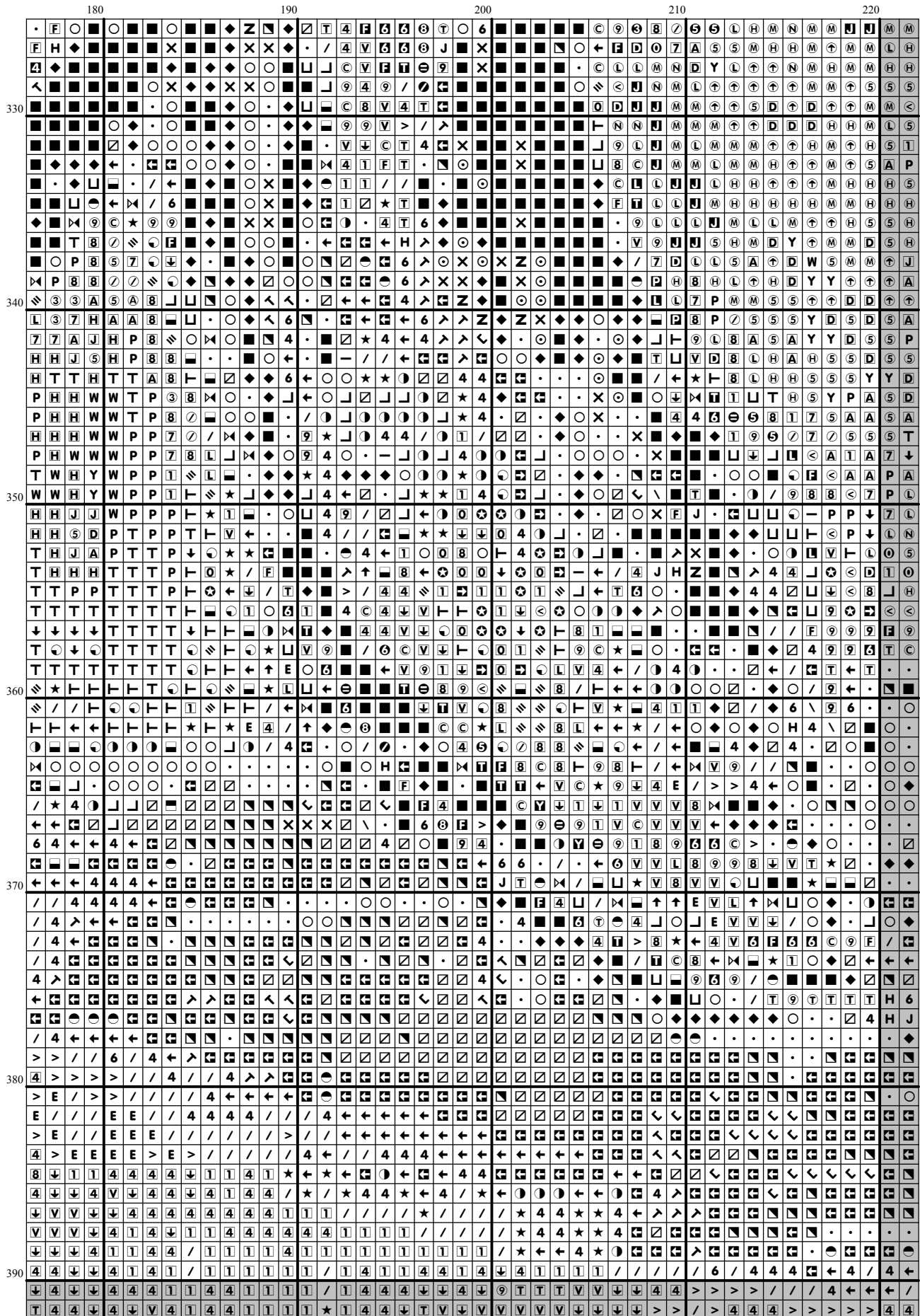

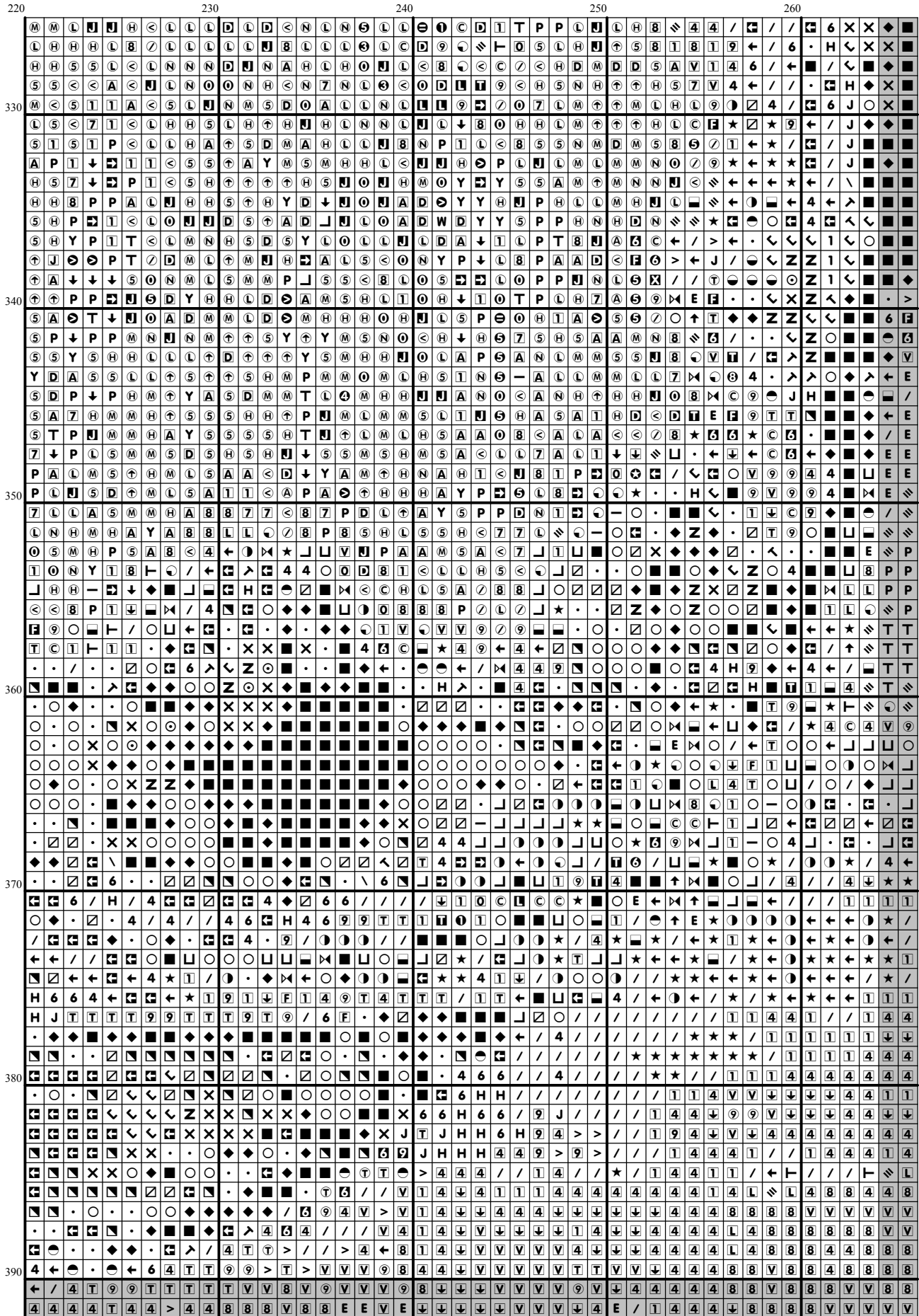

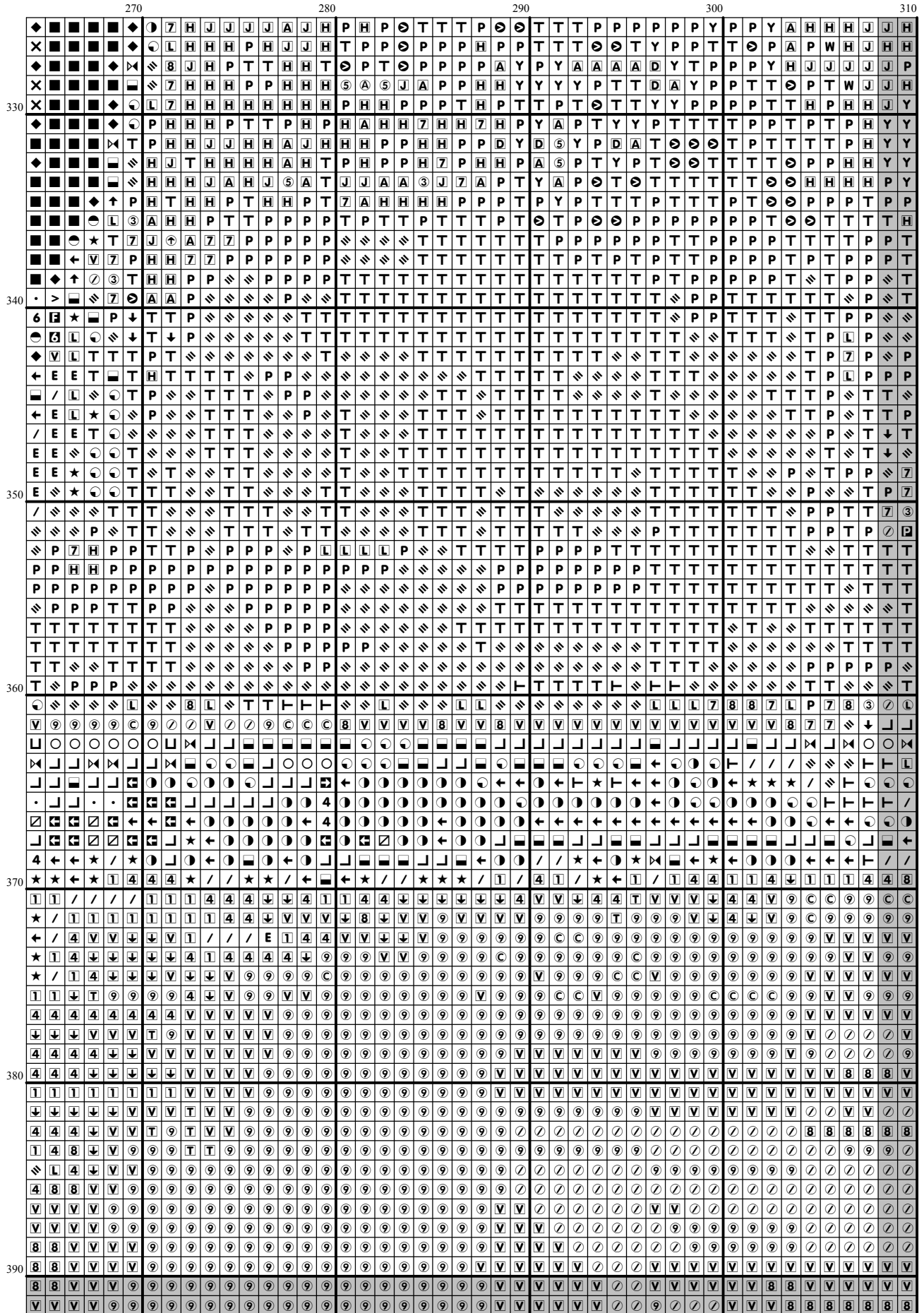

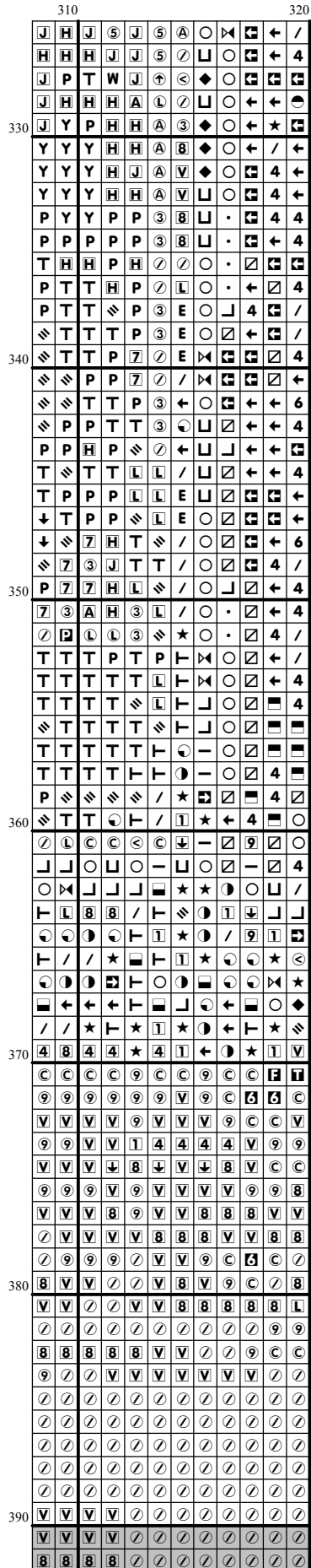



390	10										20										30										40																																																																																																																																																																																																																																																																																																																																																																																																																																																																																																																																																																																																																																																																																																																																																																																																																																																																																																																																																																																																																																																																																																																																																																																																																																																																																										
	9	9	9	9	9	9	9	9	V	V	V	V	V	V	V	V	V	V	V	V	V	V	V	V	V	V	V	V	V	V	V	V	V	V	V	V	V	V	V	V	V	V	V	V	V	V	V	V	V	V	V	V	V	V	V	V	V	V	V	V	V	V	V	V	V	V	V	V	V	V	V	V	V	V	V	V	V	V	V	V	V	V	V	V	V	V	V	V	V	V	V	V	V	V	V	V	V	V	V	V	V	V	V	V	V	V	V	V	V	V	V	V	V	V	V	V	V	V	V	V	V	V	V	V	V	V	V	V	V	V	V	V	V	V	V	V	V	V	V	V	V	V	V	V	V	V	V	V	V	V	V	V	V	V	V	V	V	V	V	V	V	V	V	V	V	V	V	V	V	V	V	V	V	V	V	V	V	V	V	V	V	V	V	V	V	V	V	V	V	V	V	V	V	V	V	V	V	V	V	V	V	V	V	V	V	V	V	V	V	V	V	V	V	V	V	V	V	V	V	V	V	V	V	V	V	V	V	V	V	V	V	V	V	V	V	V	V	V	V	V	V	V	V	V	V	V	V	V	V	V	V	V	V	V	V	V	V	V	V	V	V	V	V	V	V	V	V	V	V	V	V	V	V	V	V	V	V	V	V	V	V	V	V	V	V	V	V	V	V	V	V	V	V	V	V	V	V	V	V	V	V	V	V	V	V	V	V	V	V	V	V	V	V	V	V	V	V	V	V	V	V	V	V	V	V	V	V	V	V	V	V	V	V	V	V	V	V	V	V	V	V	V	V	V	V	V	V	V	V	V	V	V	V	V	V	V	V	V	V	V	V	V	V	V	V	V	V	V	V	V	V	V	V	V	V	V	V	V	V	V	V	V	V	V	V	V	V	V	V	V	V	V	V	V	V	V	V	V	V	V	V	V	V	V	V	V	V	V	V	V	V	V	V	V	V	V	V	V	V	V	V	V	V	V	V	V	V	V	V	V	V	V	V	V	V	V	V	V	V	V	V	V	V	V	V	V	V	V	V	V	V	V	V	V	V	V	V	V	V	V	V	V	V	V	V	V	V	V	V	V	V	V	V	V	V	V	V	V	V	V	V	V	V	V	V	V	V	V	V	V	V	V	V	V	V	V	V	V	V	V	V	V	V	V	V	V	V	V	V	V	V	V	V	V	V	V	V	V	V	V	V	V	V	V	V	V	V	V	V	V	V	V	V	V	V	V	V	V	V	V	V	V	V	V	V	V	V	V	V	V	V	V	V	V	V	V	V	V	V	V	V	V	V	V	V	V	V	V	V	V	V	V	V	V	V	V	V	V	V	V	V	V	V	V	V	V	V	V	V	V	V	V	V	V	V	V	V	V	V	V	V	V	V	V	V	V	V	V	V	V	V	V	V	V	V	V	V	V	V	V	V	V	V	V	V	V	V	V	V	V	V	V	V	V	V	V	V	V	V	V	V	V	V	V	V	V	V	V	V	V	V	V	V	V	V	V	V	V	V	V	V	V	V	V	V	V	V	V	V	V	V	V	V	V	V	V	V	V	V	V	V	V	V	V	V	V	V	V	V	V	V	V	V	V	V	V	V	V	V	V	V	V	V	V	V	V	V	V	V	V	V	V	V	V	V	V	V	V	V	V	V	V	V	V	V	V	V	V	V	V	V	V	V	V	V	V	V	V	V	V	V	V	V	V	V	V	V	V	V	V	V	V	V	V	V	V	V	V	V	V	V	V	V	V	V	V	V	V	V	V	V	V	V	V	V	V	V	V	V	V	V	V	V	V	V	V	V	V	V	V	V	V	V	V	V	V	V	V	V	V	V	V	V	V	V	V	V	V	V	V	V	V	V	V	V	V	V	V	V	V	V	V	V	V	V	V	V	V	V	V	V	V	V	V	V	V	V	V	V	V	V	V	V	V	V	V	V	V	V	V	V	V	V	V	V	V	V	V	V	V	V	V	V	V	V	V	V	V	V	V	V	V	V	V	V	V	V	V	V	V	V	V	V	V	V	V	V	V	V	V	V	V	V	V	V	V	V	V	V	V	V	V	V	V	V	V	V	V	V	V	V	V	V	V	V	V	V	V	V	V	V	V	V	V	V	V	V	V	V	V	V	V	V	V	V	V	V	V	V	V	V	V	V	V	V	V	V	V	V	V	V	V	V	V	V	V	V	V	V	V	V	V	V	V	V	V	V	V	V	V	V	V	V	V	V	V	V	V	V	V	V	V	V	V	V	V	V	V	V	V	V	V	V	V	V	V	V	V	V	V	V	V	V	V	V	V	V	V	V	V	V	V	V	V	V	V	V	V	V	V	V	V	V	V	V	V	V	V	V	V	V	V	V	V	V	V	V	V	V	V	V	V	V	V	V	V	V	V	V	V	V	V	V	V	V	V	V	V	V	V	V	V	V	V	V	V	V	V	V	V	V	V	V	V	V	V	V	V	V	V	V	V	V	V	V	V	V	V	V	V	V	V	V	V	V	V	V	V	V	V	V	V	V	V	V	V	V	V	V	V	V	V	V	V	V	V	V	V	V	V	V	V	V	V	V	V	V	V	V	V	V	V	V	V	V	V	V	V	V	V	V	V	V	V	V	V	V	V	V	V	V	V	V	V	V	V	V	V	V	V	V	V	V	V	V	V	V	V	V	V	V	V	V	V	V	V	V	V	V	V	V	V	V	V	V	V	V	V	V	V	V	V	V	V	V	V	V	V	V	V	V	V	V	V	V	V	V	V	V	V	V	V	V	V	V	V	V	V	V	V	V	V	V	V	V	V	V	V	V	V	V	V	V	V	V	V	V	V	V	V	V	V	V	V	V	V	V	V	V	V	V	V	V	V	V	V	V	V	V	V	V	V	V	V	V	V	V	V	V	V	V	V	V

[illegible]

[illegible]

390	140														150														16	170													
	V	V	V	V	9	V	V	9	V	V	V	V	V	V	V	V	V	V	V	V	V	V	4	4	4	4	4	4	4	4	4	4											
	V	V	V	V	V	V	9	9	V	V	9	V	V	V	V	V	V	V	9	9	9	9	V	V	V	V	4	4	4	4	4	4											
	B	B	V	V	V	V	9	V	9	9	B	V	9	V	9	V	V	9	V	9	9	9	V	V	V	V	4	4	4	4	4	4											
	V	V	V	V	V	V	9	V	9	V	V	V	V	V	9	V	9	9	9	9	C	9	9	V	V	V	T	T	T	T	V	4	4										
	V	V	V	V	V	V	V	V	9	V	9	9	9	9	9	C	9	C	9	9	C	C	C	9	V	9	9	9	T	V	V	4	9	V									
	V	V	V	B	V	V	V	V	9	V	9	9	V	9	9	C	9	C	9	9	9	9	V	9	9	9	9	T	V	V	9	9	T	V									
	V	V	V	B	V	V	V	V	V	V	V	V	V	V	9	9	9	V	V	V	V	9	9	9	9	9	9	9	9	V	T	V	4	4									
	V	V	V	V	4	V	B	B	9	V	V	9	9	V	9	9	9	9	9	9	9	V	V	V	V	9	9	T	T	V	V	T	T	V									
	B	B	V	V	4	V	4	L	V	V	V	C	9	V	9	V	V	9	V	9	V	V	V	4	4	4	4	4	4	4	4	4	4	4									
400	B	B	V	9	9	C	B	/	B	L	4	V	4	T	4	T	T	4	E	4	T	4	4	B	4	T	T	4	4	4	4	4	4										

390	180										190										200										210										220									
	↓	4	↓	↓	4	4	4	1	1	4	4	1	1	1	1	1	/	1	4	4	4	↓	↓	4	↓	9	T	T	T	V	V	↓	↓	4	4	>	>	>	>	/	/	/	4	←	←	←	/			
	T	4	4	↓	4	↓	V	4	1	4	4	1	1	1	1	1	★	1	4	4	↓	T	V	↓	V	V	V	V	↓	↓	↓	↓	>	>	/	>	4	4	4	>	>	>	>	>	4	4				
	↓	4	4	4	4	4	4	V	1	1	4	1	/	4	4	/	4	↓	↓	V	T	9	9	9	9	9	9	9	9	T	↓	↓	V	9	9	V	9	9	V	V	4	4	↓	V	V	4				
	V	↓	4	↓	↓	4	4	↓	↓	4	4	1	/	4	4	★	1	4	4	↓	↓	V	T	9	T	T	T	T	T	T	V	V	9	V	V	V	V	V	4	4	4	4	↓	V	V					
	9	V	V	V	V	4	4	4	V	4	4	4	1	4	4	★	1	1	1	4	8	↓	V	V	↓	4	4	4	↓	V	V	↓	4	4	4	4	V	8	4	4	8	V	V							
	T	V	V	9	T	4	4	4	T	4	1	4	4	4	↓	/	4	4	4	↓	↓	↓	↓	V	V	↓	4	1	1	1	1	4	8	4	E	E	1	E	1	8	1	4	4	8	8	8				
	↓	↓	↓	T	T	↓	4	4	T	1	1	4	↓	V	V	1	V	V	V	V	V	V	V	V	V	V	V	V	↓	8	4	4	4	↓	4	4	↓	↓	4	4	↓	E	4	8	4	/	/			
	4	4	4	V	V	↓	4	↓	V	1	1	↓	↓	V	V	4	9	9	9	9	9	V	V	V	V	9	9	9	9	9	V	V	V	V	T	9	9	V	9	V	9	C	C	9	V	4				
	4	1	4	↓	↓	4	4	↓	V	1	4	V	↓	↓	↓	4	9	9	9	9	9	9	V	V	V	V	9	9	9	9	9	V	V	9	9	T	9	9	T	↓	↓	↓	↓	4	4					
400	4	1	1	↓	↓	4	1	4	T	4	4	V	↓	4	↓	4	V	V	V	V	V	V	V	9	↓	↓	↓	↓	V	V	V	V	↓	↓	V	↓	4	V	9	↓	T	V	↓	↓	V	T				

330

230

240

250

260

←	/	4	T	9	9	T	T	T	T	T	V	V	8	V	9	V	V	V	9	8	↓	↓	↓	↓	V	V	V	V	9	V	↓	4	4	4	4	4	8	8	V	8	8	8	V	V	8	8
4	4	4	4	T	4	4	>	4	4	8	8	8	V	8	8	E	E	V	E	↓	↓	↓	↓	↓	V	V	V	↓	4	E	/	1	4	4	4	↓	8	8	8	8	V	V	V	V	V	
V	4	4	/	V	V	↓	8	4	4	8	V	4	8	8	8	8	8	8	4	V	V	V	V	↓	↓	8	4	4	4	4	1	4	↓	V	8	8	8	8	8	V	V	V	V	V		
V	V	V	8	V	V	V	8	4	4	8	V	E	4	8	8	8	V	V	8	4	4	4	4	4	1	8	↓	8	4	4	4	8	V	8	8	8	8	8	8	V	V	9	V			
V	V	↓	4	9	9	V	V	↓	↓	V	V	1	8	V	V	V	V	V	↓	V	V	V	V	V	V	V	V	V	↓	4	4	4	4	8	V	8	8	8	8	8	V	V	9	V		
8	8	8	8	↓	V	V	8	4	4	8	V	4	8	↓	4	8	V	V	8	4	8	8	↓	V	V	↓	↓	V	V	↓	8	8	8	8	↓	V	V	V	V	V	V	V	V	8		
/	/	/	1	/	E	1	E	E	E	1	4	/	1	1	/	/	4	↓	4	8	8	8	V	V	V	V	V	8	8	8	8	V	V	V	V	V	V	V	V	V	V	V	V	V	V	
V	4	4	↓	4	4	8	8	4	4	↓	↓	1	4	4	4	4	T	9	T	4	4	8	8	8	8	8	8	8	8	8	8	V	V	V	V	V	V	V	V	V	V	V	V	V		
4	4	4	↓	9	9	9	9	9	T	T	9	↓	T	9	T	T	F	F	T	V	V	V	V	V	V	V	V	V	V	8	V	V	V	V	8	V	V	8	V	V	V	V	V	9		
V	T	V	↓	9	9	9	9	V	↓	↓	↓	V	9	F	T	T	T	4	/	8	8	8	8	8	4	4	V	V	V	V	V	V	V	V	8	8	8	8	8	8	8	V	V	9	C	

400

[illegible]

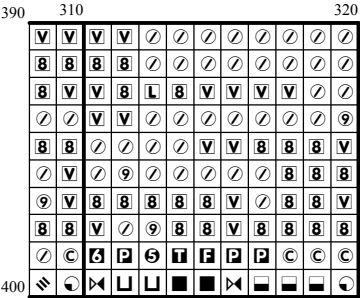



































































































## Instructions and Symbol Key for Design "AN 218 Horse Head with Fly"

**Fabric:** 14 count white Aida

**Stitches:** 320 x 400      **Size:** 22.86 x 28.57 inches or 58.06 x 72.57 cm

**Colours:** DMC

Use **2** strands of thread for cross stitch

Sym	No.	Colour Name	Sym	No.	Colour Name
	154	Prune rose		225	Pale shell pink
	310	Black		315	Antique lilac
	317	Steel grey		370	Medium mustard
	371	Green plains		372	Light mustard
	420	Hazelnut		422	Light oak
	433	Chocolate brown		436	Teddy brown
	437	Camel		451	Shell pink grey
	452	Pigeon grey		453	Turtledove grey
	524	Light grey green		535	Stone grey
	543	Shell beige		610	Dark golden brown
	611	Sisal brown		612	String brown
	613	Rope brown		640	Green grey
	642	Earth grey		644	Light green grey
	645	Dark steel grey		646	Platinum grey
	647	Rock grey		676	Savannah gold
	677	Sand gold		680	Dark old gold
	712	Cream		729	Honey gold
	730	Khaki green		733	Golden green
	738	Sahara cream		739	Dune cream
	779	Sepia mauve		780	Chestnut tree brown
	782	Wicker brown		801	Mink brown
	822	Cotton cream		829	Dark green bronze
	830	Green oak brown		831	Green bronze
	833	Brass		834	Light brass
	838	Dark wood		840	Hare brown
	841	Deer brown		842	Beige rope
	844	Pepper black		869	Coffee brown
	898	Teak brown		934	Algae green
	938	Espresso brown		945	Eggshell cream
	948	Pale peach		950	Beige
	951	Light eggshell cream		3012	Marsh green
	3021	Cliff grey		3022	Elephant grey
	3023	Light platinum grey		3024	Pale steel grey
	3032	Dark antique silver		3033	Antique silver
	3041	Medium lilac		3042	Lilac
	3045	Coffee cream		3046	Rye beige
	3047	Silver birch beige		3051	Olive tree green
	3072	Pale pearl grey		3078	Pale yellow
	3371	Ebony		3740	Dark antique violet
	3756	Cloud blue		3774	Pale desert sand
	3781	Metal brown		3782	Gingerbread brown
	3787	Wolf grey		3790	Cappuccino brown
	3799	Anthracite grey		3823	Ivory
	3828	Oaktree brown		3857	Dark red wine
	3858	Medium red wine		3860	Taupe mauve
	3861	Light taupe		3862	Mocha brown
	3863	Otter brown		3864	Light mocha brown
	3865	Winter white		3866	Garlic cream

This chart has been designed and printed with our best intentions of being without mistakes. However, the possibility of human error, printing mistakes or the variation of individual stitching does exist, and we regret that we cannot be responsible for this.

Note: The shaded blocks on the chart represent overlapping stitches.

Copyright © Classic Cross Stitch 2005 All rights reserved.